LANCER

2015

Lancer
2015

Sandwich
High School
Blue Knights

Copyright 2015 Lancer. All Rights Reserved.
Domestic and international copyright law protects this work.
Except in the context of a genuine fair use, any authorized reproduction or distribution of this work, in whole or in part, is unlawful. Violators will be pursued to the furthest extent of the law.

Lancer 2015 is a publication of
Lancer, the Sandwich High School Yearbook,
an unincorporated association consisting of the editors and contributors of
Lancer 2015, and of
Sandwich High School,
365 Quaker Meetinghouse Road,
East Sandwich, Massachusetts 02537.
Registration for the compilation copyright of this book is pending
with the U.S. Copyright Office.

Cover Photo copyright: TinaTrites/CollectionsGallery.com
To whom we send our most sincere thanks for loaning us her image of the Boardwalk Jump,
a century-old rite of passage for Sandwich children.

"This whole earth in which we inhabit is but a point in space."
-Henry David Thoreau

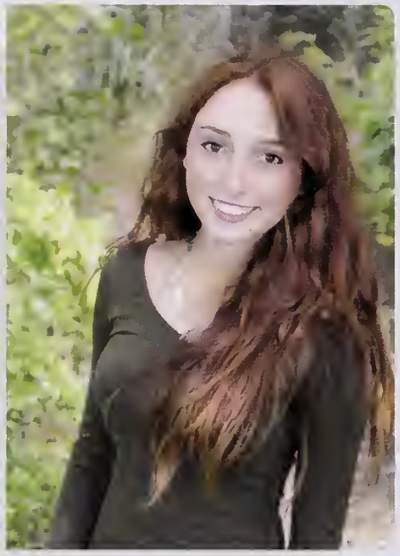

Genieva Antis Aboltin

Ayy fam
download my mixtape

Ikram Ahmad

"I figure life's a gift and I don't intend on wasting it. You don't know what hand you're gonna get dealt next. You learn to take life as it comes at you. To make each day count."

I would like to thank Erin, Caroline, Julia, Shannon, Delaney, Kelley and Pat for making my high school years the most memorable. I would also like to thank my sister, Katie, for continuing to be my inspiration every day.
Wherever we all may end up, I hope you all find your way and are happy with it.
Congrats the class of 2015, we made it!

Shelley Alden

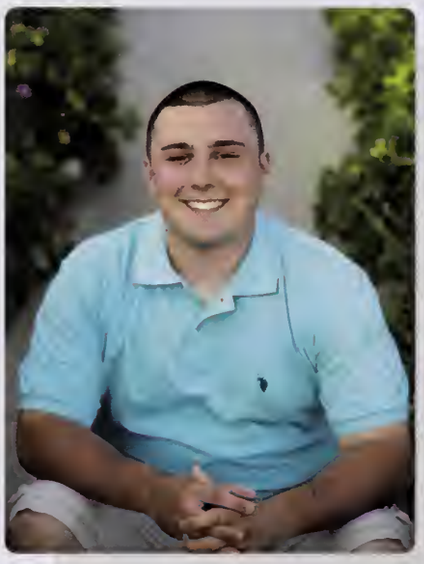

You have brains in your head.
You have feet in your shoes.
You can steer yourself in any direction you choose.
You're on your own.
And you know what you know.
You are the guy who'll decide where to go."
- Dr. Seuss

Peter Amaral

"What lies behind you and what lies in front of you pales in comparison to what lies inside of you."
-Ralph Waldo Emerson

Sarah Archambeault

"Dear Everybody Who Can Rap Better Than Me. Please Show Me"
- Jaden Smith

Jacob Avery

"Don't wait for your ship to come; swim out to it."

Thank you to my mom and grandma for getting me through every injury and milestone in my life. To My Papa For being my number one fan. To my coaches for never letting me give up. Also to my sister Lindsey for understanding me and making me constantly laugh. Molly (Trish) for being like a sister to me I love our spontaneous adventures and obnoxious singing. Allie for being my best friend and dance partner you never fail to make me laugh.

Meghan Baker

Hannah Barrett

"Line on up and take your place, show your face to the morning. One of these days, you'll be born and raised, and it all comes on without warning." -JM

Thank you all -for teaching me, for laughing with me, for staying by my side. You have all helped raise me, and I hope I have done the same. When I leave this school, it will be with gratitude and nostalgia, with grace in my heart and flowers in my hair.

Lily Barter

"We do not need magic to change the world,
we carry all the power we need inside ourselves already:
we have the power to imagine better."
- JK Rowling

... Thank you mom and dad, but now Dobby is a free elf

Rebecca Bassick

"God gave you them shoes to fit you, so put them on and wear them. Be yourself man, be proud of who you are."

"Some people dream of success, while others wake up and work hard for it."

"You can do anything you set your mind to man"- eminem

Molly Bedford

"I wumbo, you wumbo,
he she we wumbo,
wumboing, wumbology,
the study of wumboS
- Patrick Star

Lily Belekewicz

To everyone who has made these past four years a blast, thank you. I'll remember it forever.

William Bennett

Thanks to Graham for being there for me. Good luck to everyone in the Class of 2015

Alexis Blais-Anderson

Gina Boccuzzi

"Life moves pretty fast. If you don't stop and look around once in a while, you could miss it." Thank you to my family, friends and especially to my teachers. The amazing teachers I have encountered during high school have made me who I am. Always treating me as an equal, they prepared me not only for the classroom, but for life. I would also like to thank the band, who have been my second family throughout high school. Without them, the past four years would have been incredibly dull.

Amy Bolton

"Isn't it funny how day by day nothing changes but when you look back everything is different?" - C.S. Lewis.

I can't believe how fast these four years have gone by. Thank you to my parents for all you have done for me; I don't know where I'd be without you.

Best of Luck class of 2015

Joshua Booth

"I'm sick of following my dreams. I'm just going to ask where they're going, and hook up with them later." -Mitch Hedberg"

Zachary Boudrow

Noah Bourdon

Thanks, Mom and Dad, for always being there for me in any situation. You taught me and helped me grow into the person I am today. My favorite times in high school were spent being around my friends Jordan, Brady, and Anthony. We had fun times in the Small Café. I made a lot of new friends during my high school years, but during those when I didn't have many friends, my good friend Anthony always had my back. Thanks for that. I would also like to thank my teachers for teaching me new things every day and helping me prepare as I graduate from high school.

Patrick Bowlin

Nicole Brackett

"Eventually all the pieces fall into place. Until then, live for the moment and know that everything happens for a reason."

To my family, thank you for always being supportive. Special thank you to my Mom and Nana for helping me become the woman I am today. Shout out to SS, TAC, and the cheer ladies for making the last four years memorable. Emma, Vic, and Haley, you will forever be my best friends. It's been real SHS, you will be missed.

Sarah Briggs

"Our street corners keep secrets, and our road signs only suggest, never deciding for us, never knowing if the destination to which they lead, is where we truly belong. Life's greatest tragedy is not that it will someday end, but that most of us just live to follow directions, and many times we end up totally lost."
-A.W.G

"We're almost there and nowhere near it. All that matters is we're going."
Thank you mom and dad for supporting me no matter what, and always inspiring me to chase my dreams. Chelsea and Caroline, thank you for being the best big sisters ever, I don't know where I would be without you guys. To my soccer team, you have given me the best 4 years I could ask for, keep being the best in the ACL for me. And lastly, to my amazing friends, I can't thank you all enough for the countless laughs I've shared with all of you, I'll miss you guys like crazy.

Stefanie Briggs

"There are times to stay put, and what you want will come to you, and there are times to go out into the world and find such a thing for yourself." - Lemony Snicket

When looking back upon moments, it's always the people you remember. To my extraordinary friends, the teachers who inspired me, and even those who have come and gone, thank you for being the people who make moments worth remembering. Thank you to my incredible mom, for believing from the start, and to Jamie and Sean, for being my best friends, my partners in crime, and the best brothers a sister could ever ask for.

Congratulations, Class of 2015! I can't wait to see the world we create.

Allison Bryant

"Eventually all the pieces fall into place. Until then, laugh at the confusion, live for the moment and know that everything happens for a reason."
I'm so thankful for having my friends and family by my side through these four years.

Madison-Lee Buckland

"Now, um, usually I don't do this but uh... Go head' on break em off wit a lil' preview of the remix..." Thanks to so many people, but especially Mr. Franke and M. Last Dawg for so much, and everyone else who has been putting up with my general tom-foolery these past four years. Quick shout-out to Lisa and Shaun, you guys're the real MVP's. Stanley is free, and that means my time here is done. Stay classy Sandwich High School, it's been real. Now, I'd like to finish up with a quote from our 43rd president. "Rarely is the question asked: is our children learning?"
-George W. Bush

John Cahill

What would you do if I sang out of tune, would you stand up and walk out on me? Lend me your ear and I'll sing you a song and I'll try not to sing out of key.

I may not have gone where I intended to go, but I think I have ended up where I needed to be.

John Casali

Allen Chace

It's the little things that mean the most, but one day you'll look back and those moments will be the big things in life.

Emily Christensen

Wrestling (9-12), Atlantic Coast All-Star.. Football (9-12), Freshman captain, Senior captain..
Favorite quote: " It's not the size of the dog in the fight, but the size of the fight in the dog." ~ Archie Griffin (Former NFL player).
Bonfires.. In my spare time, I can usually be found out fishing on my boat... "Clyde" and friends...

Spencer Cleary

"You must be the change you wish to see in the world." - Gandhi
I want to thank my family for believing in me and motivating me throughout my high school years. Words can't describe how much you guys mean to me, and thank you to my friends for always supporting me and making high school a memorable experience that I'll always look back on. I would like to acknowledge Robert Fluke for always being there for me and motivating me to push myself to exceed in everything I do. You have taught me that hard work pays off and that anyone can accomplish anything with determination and pride. Thank you for believing in me and always making me smile. I am proud of the academic transformation that I've made these past four years, and I wouldn't have been able to do it if I didn't have the support and love from you all.

Danielle Coleman

"One day your life will flash before your eyes. Make sure it's worth watching."
To my family, thank you for tolerating me. I couldn't ask for better role models and would be no where without your support.
And to my friends, I wouldn't have wanted to share so many laughs and memories with anyone else. To the TAC, I love you more than words.
You guys rock.

Keep it real Class of 2015

Emma Colombo

Erin Condon

Thank you Mom & Dad for the love & support all throughout high school, and to my sisters Sarah, Caroline, and Lauren for being the best sisters out there (No, they did not pay me to say this). My family has taught me so much about life and I am so thankful for that. Shout out to my four best friends/my four best "goonies" Shelley, Katie, Caroline, and Julia for making high school the most memorable times of my life. I chose a quote from my favorite movie, The Goonies. "Goonies never say die." I know for sure that the friendship I have with my friends, with my goonies, will never die.

Kylie Condosta

"You are a collective of every experience you have had in your life. You are every single second of every single day. So drown yourself in a sea of knowledge and existence. Let the words run through your veins and let the colors fill your mind until there is nothing left to do but explode. There are no wrong answers. Inspiration is everything. Sit back, relax, and take it all in.
Now, go out and create something."

Benjamin Cooney

It's a magical world, Hobbes, ol' buddy... Let's go exploring!

Brian Cundiff

Good Morning
Sandwich High School
and Stem Academy

Matthew Dahl

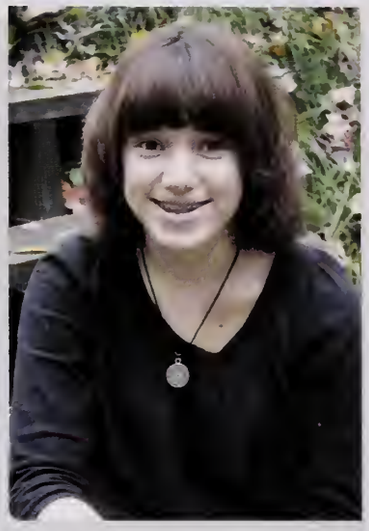

Marissa Danta

Colin Deal

John DeCoste

"My four years at Sandwich High School were some of the best years of my life, from baseball games to golf matches, and multiple winter sports! Id like to thank my parents, Jim and Susanne, and my three brothers, especially Tom and Mike, for showing me that anything is possible. Ben, make the DeCoste family name a good one. Id like to thank my best friends Golden, Connor, Steve, Chris, Spencer, and 2014 graduates John and BearKat for making high school an awesome experience!
"You wanna know which ring is my favorite? The next one."
#TB12

It will take
a nation of millions
to hold me back

Dominic DeLuca

Dear Class of 2015,
"You will put the wind in win some, lose some. You will put the star in starting over, and over. And no matter how many land mines erupt in a minute, be sure your mind lands on the beauty of this funny place called life."
-Sarah Kay
Thanks for all of the memories!

Emma Dempsey

Class of 2015,
"Be the change you want to see in the world."

It is time for us to part ways and tackle the next set of adventures that await us. Follow your dreams, step up to the challenge, accomplish your goals, and don't settle for anything less. Don't be ordinary, be extraordinary. We will be the next generation of leaders, innovators, and engineers. We have the power to change the world, and change it we will.

Remember, "Adventure is out there!"

Alexander Denmark

I would like to thank SHS for four great years, but more importantly I want to thank my teachers, you pushed me to where I am now, and I'm grateful for that. To the soccer team, thanks for an undefeated freshman year, and a new experience every year after that. You're my brothers and that's all that matters, not the amount of applause we receive at a pep rally. Besides, we had a winning record (10-9-2) and we got that elusive state tournament appearance and then some in our final year, thank you. Looking forward to the alumni game.

Benjamin Diefendorf

William Dimitres

"Every particular in nature, a leaf, a drop, a crystal, a moment of time is related to the whole, and partakes of the perfection of the whole."
Ralph Waldo Emerson.

I would like to thank my family, for their undying support in all of my endeavors, as well as Mrs. Simpson and Mr. McDonald, for being constant influences in my educational career.

Donald Donahue

We are who we are at the end of our lives, at our dying breath. Last thoughts, final memories. So tell me, who are you?

"How are we?"

Daniel Donovan

"Wanting to be someone else is a waste of who you are."
-Kurt Cobain

Patrick Donovan

"When nothing seems to help, I go look at a stonecutter hammering away at his rock, perhaps a hundred times without as much as a crack showing in it. Yet at the hundred and first blow it will split in two, and I know it was not that blow that did it, but all that had gone before."

To Mom, Dad, Jesse, Josh, Jaimee, JP, Juju, Lar, Z, JS, Rach, and Dahl....THANK YOU!

"Whenever I'm sad, I stop being sad and be awesome instead. -Barney Stinson"

Joseph Downes

"You Can Discover Everything You Need To Know About Everything By Looking At Your Hands" - Jaden Smith

A big Thank You to Mr. Franke, Mr. Coakley, and Ms. Cahill.

And finally, "It doesn't take rocket appliances to get your grade 12" - Ricky from Trailer Park Boys

Joseph Drifmeyer

"We need to remember what's important in life: friends, waffles, work. Or waffles, friends, work. Doesn't matter, but work is third." - Leslie Knope

Katherine Dunham

Well, here it is, senior year! I want to give a huge thank you to SHS varsity cheerleading, 3CA all star cheerleading, and Sandwich Soul show choir for serving as my second family these past 4 years. I most importantly would like to thank my Mom, Dad, little brother Jon, and Grandma for being here for me and for everything you've ever done for me. I love you with all of my heart and could not be more thankful for the life you have given me. Thank you!

Katelyn Dyer

I want to thank my teachers, classmates, and anyone else who was involved in helping me succeed throughout high school. More importantly, I want to thank my parents for raising me to be the person that I am, and having endless patience and love for me. Thank you to my sisters Meagan and Brittany for truly accepting me for who I am and always making me laugh. Thank you to my friends for being there for me every time I needed them and backing me up on everything that I do. And last but certainly not least, my boyfriend Luke for being my best friend and someone I could talk to about anything.

Taylor Eccleston

"Just like Pluto, I'm back again." Me; I said this.

Dana Evans

"The inner machinations of my mind are an enigma"
-Patrick
Season 2, Episode 35a
"The Secret Box""

Harrison Evans

"If you are brave enough to say goodbye, life will reward you with a new hello."
Thank you the most to my beautiful parents. I am so grateful for all you have done for me. Victoria and David, I love you both for being the people I look up to most in this world. My guardian angel- Grandpa, thank you for shining down and keeping me safe. I've missed you every day. My Soul Mates: Brooke Katie Lydia Katelyn Marcelle Maddy and Kathryn-there's no doubt in my mind we will be together on our wedding days. TAC- I love you girls. I'll never forget the Class of 2015!
I had the time of my life!

Lydia Evans

""We keep moving forward, opening new doors, and doing new things, because we're curious & curiosity keeps leading us down new paths"
-Walt Disney

I will never forget all the laughter and memories I have shared with my amazing family members and best friends. Thank you to everyone who has made high school a time to remember. Now let's make our dreams come true!
Congrats Class of 2015

Sophia Felicetti

"I always knew looking back on the tears would make me laugh, but I never knew looking back on the laughs would make me cry."
I couldn't thank my friends enough for making these the most memorable four years of my life. Mom, Dad, Melissa and Maranda, thank you for holding my hand and leading me to where I needed to go; I couldn't have done it without you.
Good luck class of 2015 –
We did it!

Michelle Fernald

"Read books. Care about things. Get excited. Try not to be too down on yourself. Enjoy the ever present game of knowing." - Hank Green

To my wonderful friends, thank you for making these years worth remembering, I couldn't have asked for a better bunch of nerds. To the teachers who challenged and inspired me, thank you for all your wisdom and support through the years. A huge thank you to everyone involved in KTC, without whom I may never have embraced my inner theater geek. And to my amazing parents and family, thank you all so much for being so incredible and believing in me from the start. It's been a great run!

So long SHS, and thanks for the memories!

Kassandra Finlayson

"To accomplish great things, we must not only act, but also dream; not only plan, but also believe. - Anatole France"

To my friends and family: My gratitude is eternal. Your endless support and encouragement has given me the bravery to pursue my dreams and somewhat crazy aspirations.
To the Class of 2015:
Thank you for the countless laughs, lessons, and memories I'll find myself smiling at for many years from now. I hope nothing more than for each one of you to discover happiness wherever you find yourself. And if you are lost, try searching for the ocean and remind yourself of home.
Congratulations, we made it!

Kelley Fitzgerald

It has been a fast four years. My love goes out to my family and the crew, you know who you are. These past four years, I've been being a kid as long as I could, and I don't regret anything that I've done. Life is all about making mistakes; I have plenty more to make.

Jake Flaherty

These past four years have really flown by. I want to thank my friends for their help, support, and encouragement along the way. I will always have fond memories of my years at SHS

Jordan Foster

Jennifer Fuhrman

Michael Fulton

I would not have passed high school if it were not for my friends. All of them.
"And someday soon my friend, this ride will come to an end. But we can't just get in line again."

"Twenty years from now, you will be more disappointed by the things that you didn't do than by the ones you did do. So throw off the bowlines. Sail away from the safe harbor. Catch the trade winds in your sails. Explore. Dream. Discover."

Sarah Gaffney

High school is not a metaphor, but if it was it would be a foxhole. One filled with more sarcasm, embarrassment, tears, and jokes than one girl could possibly remember. I told myself I wouldn't rattle off some of those names and memories, but I also told myself that wearing a sweatshirt every day of freshman year was a good idea. To my friends who became my family: all I can say is thank you. With you guys I learned that I may not be the best navigator, but I am a good DJ. I have had a great time being each other's punchlines. Well, it's been real SHS, too real, so I'll see you around.

Julia Gagnon

"I think that the power is the principle. The principle of moving forward, as though you have the confidence to move forward, eventually gives you confidence when you look back and see what you've done." - Robert Downey, Jr

Lucas Gagnon

"The Road to Success is Always Under Construction." - Arnold Palmer

Thank you to my friends and teammates for making these past four years memorable. I want to thank my family for their love and support. I couldn't have done this without you.

Stephen Galanis

Delaney Gill

"She's the places that she has a desire to visit. She's the pieces of quotes that are splattered in ink in her favorite books. She's the road trips she hopes to go on. She's the beautiful characters that mesmerized her in her favorite books. She's full of dreams, and I hope one day they come true." (A.E)
I'd like to thank my friends and family for the tremendous amount of support they had for me. Also, to my grandmother; our gypsy hearts were never meant to stay in one place.
"I was born very far from where I'm suppose to be. So, I guess I'm on my way home."

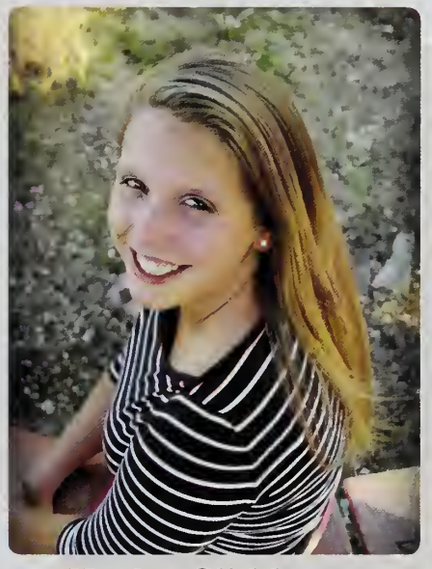

Hayley Glidden

You need to see that life is not always perfect. We will not always get what we want. And though it hurts a lot, what should've happened, happened. Who should've left, left, and whatever's thrown you off course will always bring you to where it is you need to be.

"There are some people in life that make you laugh a little louder, smile a little bigger, and live just a little bit better." I will never forget all the memories I have of high school. Thank you to all my friends and family for all the laughs throughout the years. To my parents, thank you for always being there for me, no matter what. John and Paulie, you two drive me crazy, but we have the greatest times together and I don't know what I would do without the two of you. I am surrounded by people who can put a smile on my face, and for that I am grateful.

Alexandria Glynn

"And I thought: All those little kids are going to grow up someday. And all of those little kids are going to do the things that we do. And they will all kiss someone someday. But for now, sledding is enough. I think it would be great if sledding were always enough." - Perks of Being a Wallflower

Eternally grateful for my soulmates who got me here in one piece all the way from third grade. "Have a good one." - Tori Lee Henry

Marcelle Goldberg

"Nostalgia is truly one of the great human weaknesses... second only to the neck." - Dwight K. Schrute

I would like to thank all of my friends and family for all the love and support I have received all throughout my high school years

Jacob Golden

Lacrosse / Hockey / Being Handsome

"Is Mayonnaise an instrument?" - Patrick Star

Zachary Gorrasi

Don't let people push you around, unless you're in a wagon, cause that could be fun.

Alexander Govoni

"We keep moving forward, opening new doors, and doing new things, because we're curious, and curiosity keeps leading us down new paths." - Walt Disney

Katelyn Govoni

"Can I soil through the changing ocean tides? Can I handle the seasons of my life?"
I'd like to say a big thank you to my friends, because without them I'd have a lot more sleep but would not have such an amazing memory of high school. I'd also like to thank my parents who are always there for me, and have helped me become the person I am today. Also, my volleyball team, the best group of people I've ever met; I'm sincerely happy we played on the first Sandwich team together. I'm grateful for all the adventures I've had at SHS, and I can't wait for our 10 year reunion and see who is the most famous. Congrats to everyone!
"Time makes you bolder, even children get older, and I'm getting older too."

Megan Greenhalgh

Good luck to the class of 2015. Thank you to Mom, Sarah, Daddy, Pop, Matt, and Ms. Driscoll.

John Griffin

The difference between the impossible and the possible lies in a person's determination.
- Tommy Lasorda

Patrick Griffin

"Stay far from timid, only make moves when your heart's in it and live the phrase sky's the limit"
-Christopher Wallace (Biggie)

Brett Grosso

"So be sure when you step, Step with care and great tact.
And remember that life's
A Great Balancing Act.
And will you succeed? Yes! You will, indeed!"
-Dr. Seuss

Mackenzie Hagist

"When you want to succeed as bad as you wanna breathe then you will be successful"
-Eric Thomas

Christopher Hamilton, Jr

Sophia Hannah

The suppart I have received fram my family thraughout the years has been unreal, and brought me to where I stand today.
Kate, Kathryn, Katie, Lydia, Lydia, Marcelle and Maddy; yau girls are the truest most amazing friends, and I cauldn't be happier to have traveled this beautiful journey with you all. The lessons learned, friendships and memaries made are indescribable and most certainly unforgettable.
Taking risks and believing in yourself are the most importart lessons I've learned and came to follow in my high school years. Best of wishes to you all, thank you for making such an unforgettable HS experience.

Brooke Hanson

Logan Haygood

"The path we walk is made as we go on"
-TCSU

Jacob Healy

James Hemingway

"Everyone should believe in something; I believe I'll go fishing."
–Henry David Thoreau

William Herndon

"Finish each day and be done with it. You have done what you could. Some blunders and absurdities no doubt crept in; forget them as soon as you can. Tomorrow is a new day. You shall begin it serenely and with too high a spirit to be encumbered with your old nonsense."
- Ralph Waldo Emerson

Alicia Heyer

"For what it's worth: it's never too late to be whoever you want to be"
-F. Scott Fitzgerald

These fleeting four years have shaped me into who I am today. My accomplishments would not have been possible without the unconditional support of my family and friends. Thank you for making high school so memorable.

Cedar Hickey

I would like to thank my mom, dad, and Boomer for being my rock and my number one fans my entire life. I love you guys! Thank you to my Twin Acres crew, field hockey, and ice hockey teams, for making my high school experience an unforgettable one. I would not have been able to survive these past four years without my amazing friends, teachers, and mentors. Thanks for being my guardian angel Vô, I miss you every day. Congratulations Class of 2015, make your dreams come true.

Allison Hir

"It's the oldest story in the world. One day you're seventeen and planning for someday. And then quietly and without you ever really noticing, someday is today. Then someday is yesterday. And this is your life." Mom and Dad, I can't thank you enough for everything you do for me and for always encouraging me to believe in myself and follow my dreams. Kylie; for understanding me better then anyone else. And to anyone who has made me smile over the past four years, thank you. I wouldn't be who I am today without you.

Brittany Hogan

Carly Hokanson

"But yesterday's gone we gotta keep moving on, I'm so thankful for the moments so glad I got to know ya, The times that we had I'll keep like a photograph, And hold you in my heart forever, I'll always remember you."

Thank you mom and dad for always allowing me to follow my dreams and supporting me through it all. To my volleyball team thank you for the best 3 years of my life, I will never forget all the amazing bonds and memories we have made and I can't wait for you guys to take the win from NDA. Lastly thank you to my friends for the countless memories and laughs that will be with me for a life time. Congratulations class of 2015, and good luck

April Hughes

"Memory is a way of holding onto the things you love, the things you are, the things you never want to lose"

Thank you to my entire family. Mum, Dad, Anna, Jack, Maria, Thomas, Gram, Nana, Grammy and Papa for all your love and support! To the friends and teammates with whom I share memories that will last forever! To my coaches, teachers, and mentors who have taught me lessons that I will carry with me. You have all helped shape me into the person I am today. Congratulations class of 2015, don't just fly -SOAR!

Katherine Hurley

"Ignoring your passion is slow suicide. Never ignore what your heart pumps for. Mold your career around your lifestyle, not your lifestyle around your career." Thank you to everyone who has helped me become the person I am today.

Heather Huska

Soblem Prolved!

Kyle Jacob

"Ability is what you're capable of doing. Motivation determines what you do. Attitude determines how well you do it."
- Lou Holtz

Ryan Jamilowski

Christopher Jones

Brady Joseph

"How lucky am I to have something that makes saying goodbye so hard." -Winnie The Pooh
I didn't believe the seniors when they told me that each year of high school goes by faster and faster. But before I knew it I was a senior. I couldn't have done it without my family. Thank you to my Mom, Dad, and Nick for always being there for me. High school would not have been the same without not just my Best friends, my soulmates- Marcelle, Lyd, Katie, Brooke, Katelyn, Kathryn, and Lyd E. As well as my best friend since the Oak Ridge days, Stef. I will never forget the countless memories I've shared with each of you. "Behind you all your memories, before you all your dreams, around you all who love you, within you all you need." Congrats class of 2015, we did it!

Madison Kais

"I hope you live a life you're proud of. If you find that you are not, I hope you have the strength to start all over again."
I would like to thank my family for always encouraging me to believe in myself, and to follow my dreams. I wouldn't be who I am today without your never ending support. Mom; thank you for being my rock and the strongest person I know. I'd be lost without your positive light in my life. Patrick: I'm so proud to call you my big brother. Thank you for always being there for me. You have amazing things ahead of you. To my dad: thank you for being my hero & giving me strength every day. I know you're watching over me. I love you forever, and miss you always. "She believed she could, so she did."

Shannon Kane

"There are moments in our lives where we find ourselves at a crossroads. Afraid and scared, without a road map. The choices we make in those moments can define the rest of our lives. Of course, when facing the unknown, most of us prefer to go back in time."
To my crazy family, thanks for always being by my side & for shaping me into the person I am. "Life's all about moments, of impact and how they change our lives forever." Finally, I want to thank my amazing friends who got me through every cry with a laugh. I love you all more than I could describe. You and the memories will forever be so close to my heart. Shout out to the fab 4, SS, & TAC. Love my squad forever. "It's something unpredictable, but in the end is right, I hope you had the time of your life." Class of 2015, WE MADE IT! Keep it classy my ninjas.

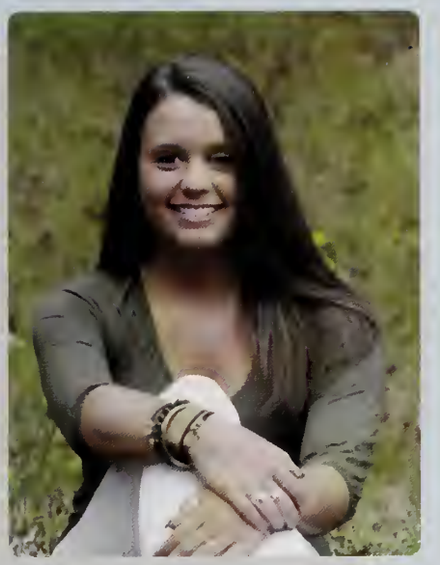

Haley Kardon

"Growing apart doesn't change the fact that for a long time we grew side by side; our roots will always be tangled. I'm glad for that."

Good luck to the class of 2015, and enjoy the rest of your lives wherever you may end up. To all my dearest friends, I can't thank you enough for keeping my feet on the ground and giving me the best memories of my life. They will stay with me forever.

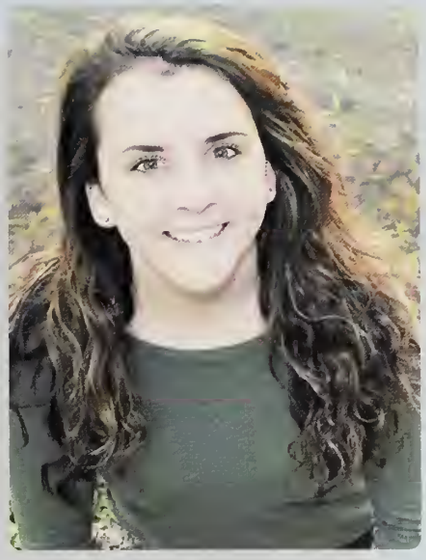

Kathryn Karolczak

"There is no flying without wings"
I'd like to thank my family, friends, and everyone else who has supported me throughout the past four years. Best of luck to everyone!

Kenneth Kaufmann

"People may not remember exactly what you did, or what you said, but they will always remember how you made them feel."Good luck in all you do Class of 2015, thanks to my pops zkay from 6A, my squad and to all who made my 4 years special. "For the love of the green, and the love of the team, put together a circle that couldn't come in between."

Dylan Kay

I believe in pink. I believe laughing is the best calorie burner. I believe in being strong when everything seems to be going wrong. I believe that happy girls are the prettiest girls. I believe that tomorrow is another day. And I believe in miracles." ~Audrey Hepburn

So this is it. The "best four years of our lives" are over, but the future is bright and the possibilities are endless. Thank you to all of the amazing people I've met, you've put up with me through countless hours in the chorus room for KTC and Sandwich Soul. I love you all; remember "Adventure is out there!" ~ Charles Muntz, Up

Caroline Keil

Always Stride And Prosper

Sebastian Khoroshev

"Well, I've been afraid of changing cause I've built my life around you.
But time makes you bolder, even children get older, and I'm getting older too."

Cullen Kilduff

I would like to thank my art teachers, Mrs. Simpson and Mr. Rigazio , and my family, for supporting me during my years at SHS.

"The world is but a canvas to our imagination."
-Henry David Thoreau

Olivia Klinck

Matthew Ladner

Rachel Lake

"So on and on I go, the seconds tick the time out, so much left to know, and I'm on the road to find out"
My time spent at SHS has molded me into who I am and prepared me for where I am going. Thank you to my mom, dad, and Sarah, for always having my back and supporting whatever decision I made. A special thanks to Allie, Pat, Kasey, Becca, Bella, Stef, and Joey for being the best friends I could ever wish for. Although high school is just a stop on the way to where I'm going, the memories I have made will last me a lifetime. So long SHS.

"Have you never wanted to do anything that was dangerous? Where should we be if no one tried to find out what lies beyond?
Have your never wanted to look beyond the clouds and the stars, or to know what causes the trees to bud? And what changes the darkness into light?
But if you talk like that, people call you crazy. Well, if I could discover just one of these things, what eternity is, for example, I wouldn't care if they did think I was crazy."
-Henry Frankenstein, (1931)

Anthony Lambros

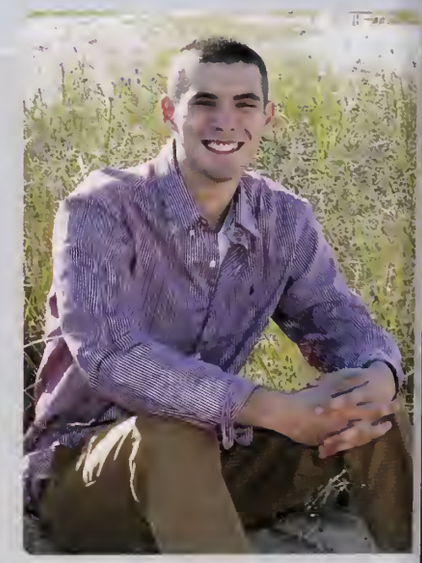

Dante Lambros

"The future belongs to those who believe in the beauty of their dreams"
-Eleanor Roosevelt

Wherever the future takes me I'll never forget the memories I made here. Thank you to those in my life who have helped me get to where I am today. Thank you Mom and Dad for believing in me and my dreams just as much as I do. Thank you to my friends for never letting a moment go by without laughter and smiles. Finally, to Matt, thank you for making the last 6 years a time I'll never forget, and for being my best friend through it all. Good luck to the Class of 2015!

Jessica Langley

"Here's to the nights I'll always remember with the friends I'll never forget."
Friends, thank you for the high school memories that will stay with me forever.
Mom and Dad, thank you for all the encouragement and support throughout the years.
Finally, thank you to my crazy family who I can always count on to bring a smile to my face.

Kendra Lansing

"I always knew that looking back on us cry would make me laugh, but I never thought that looking back on us laugh would make me cry."

To my family, thank you for everything. I would be no where without you guys and your support. To my cheer babies, I am so proud of you girls, thank you for the endless Friday night memories. Lastly, I want to thank the Fab Four, Sexy Six and TAC for the best four years of my life. I couldn't have asked for more amazing friends, and I wish you all the best in your years to come. Keep it real.

Victoria Leonard

"Long live the walls we crashed through I had the time of my life with you." -Taylor Swift

Dear past, thanks for all the memories.
Thank you for blessing me with the best twin sister anyone could imagine.
Thank you for helping me put up with the craziest bunch of best friends ever.
Thank you for heavily addicting my body to coffee.
And thank you for showing me what 3am looks like the night before finals. It's been a crazy journey.

Dear future,
I can't wait to share a walker in 70 years on my daily stroll with Maggie!

Abigail LeVangie

To my number one for being my rock, the only person I've never been more than 24 hours without, and the only person I've ever physically fought with and laughed about it 2 minutes later, thank you Abby for being my other half. And a cliché thank you to all my friends for making my high school experience an unforgettable memory, and to my family for pushing me so hard to get me to where I am today. Also a shoutout to high school soccer for helping me become a great athlete, and to the countless number of referees who had no idea what was going on. I'll miss it all.

Maggie LeVangie

"When you pull on that jersey you represent yourself and your teammates. And the name on the front is a heck of a lot more important than the one on the back."

Matthew Long

"When I'm sad, I stop being sad and be awesome instead" - Barney Stinson (HIMYM)

Thank you to my mom and dad for always supporting me through all of my decisions. To my volleyball team for all the laughs and smiles we shared, thank you for becoming my second family and I cannot wait to see the future of Sandwich volleyball. Thank you to my beyond amazing friends for absolutely everything you all do for me. There aren't any words to describe how much you all mean to me. To my dog, who is better than you.

Angela Lorino

To my future bridesmaids- Marcelle, Lydia R, Tara, Sophia, Tory, Alex, Brooke, Annie, Stef, Kate, Maddy, Lydia E, and Kathryn, you've made me who I am, and I will never forget all the laughs and memories we've shared. Jen, Alex, and Sarah, thank you for being the best siblings ever, I don't know what I would do without you. To my hockey girls, thanks for making winters on Cape Cod more enjoyable. Good luck to the kids I have watched grow up; I will miss you all!

"Always remember to be yourself, unless you suck, then pretend to be someone else"

Katherine Lowry

Orna Lynch

"What lies before us and what lies behind us are small matters compared to what lies within us. And when you bring what is within out into the world, miracles happen." -Henry David Thoreau

Congratulations Class of 2015- I can't wait to see where the future takes us!
Thank you to my incredible best friends for making each of the last 1,460 days a little brighter, I love you all. To my parents- thank you for being my #1 fans; I hope I've made you proud.
Now, onwards and upwards!

Colleen Macdonald

"Time is making fools of us again."
-Albus Dumbledore

Although our time here is ending, I am so grateful for the years we spent together. Thank you to anyone who has ever brought a smile to my face. Good luck, Class of 2015.

Emily MacDonald

The bad news is time flies. The good news is you're the pilot.

Alexander Maiato

" Isn't it funny how day by day nothing changes, but when you look back everything is different..."
- C.S. Lewis

Bailey Maiato

Many thanks to my amazing parents for all of their love, support and guidance. I also want to thank my teammates, friends, teachers, and coaches for helping me become who I am today. We've made some great memories along the way - Good luck Class of 2015!

"As you walk down the fairway of life you must smell the roses, for you only get to play one round". Ben Hogan

Connor Mangelson

There are no happy endings.
Endings are the saddest part.
So just give me a happy middle
And a very happy start.
-Shel Silverstein

Nicole Martin

"Hey you, don't tell me there's no hope at all, together we stand, divided we fall."
- Pink Floyd, Hey You
"I should've checked myself guy who wrecked himself"

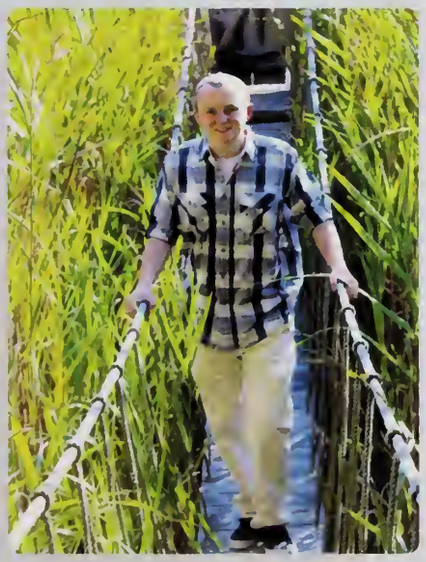

Daniel McAuliffe

Sean McBain

"I figure life's a gift and I don't intend on wasting it."
-Jack Dawson, Titanic

Thank you to my loving family for supporting me through everything, wonderful friends for always being there for me, and anyone who has ever made me smile.

I hope each and every one of you treat life as the gift it is and make it worthwhile.

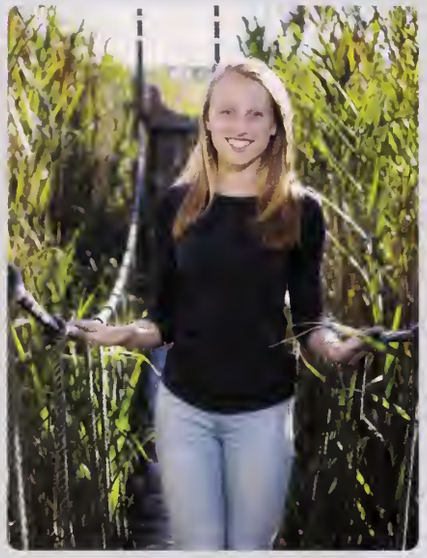

Kylie McCartney

Much like a package of cookie dough that warns "do not consume raw dough," you will encounter people in your life who will try to keep you from doing what you wish to accomplish. No matter what they say or do, be a go-getter. Eat the dough. Follow your dreams.

Thank you to my family, friends, and teachers, for encouraging me and allowing me to succeed throughout high school. Without your guidance, I would not be who I am today- a person of whom I can humbly say I am very proud.

Shaun McCoy

Tara McElhinney

Mom, Dad, Shannon, Nicole, and Ashley-
I cannot thank you enough for the unconditional love and support. So much love to my other sisters Soph, Alex, KTbug, and Anniesbelly- thanks for being my day ones and here's to thousands of days together in our future.

"Go into the world and do well. But more importantly, go into the world and do good."
-Minor Myers Jr
Congrats class of 2k15;
I expect great things.

Elizabeth McEntee

"The greatest gift of life is friendship, and I have received it." Thank you Mom, Dad, Mari-Kate Peter, Chris, Laurie, Anna, TJ, Michael, Connor, and friends, for everything. I couldn't have been blessed with a more amazing and supportive group of people. Best wishes class of 2015, you've truly made my high school years memorable

"There's a lot of beauty in ordinary things. Isn't that kind of the point?"
-Pam Beasley

Mom, Dad, Matt, and Katie, I love you guys. Thank you to my friends for laughing with me and letting me be myself. I cannot think of a better way to have spent my childhood. I am so grateful. Good luck out there Class of 2015

Caroline McKenna

"Always do what is right. It will gratify half of mankind and astound the other."
Mark Twain

Tyler McMahon

Braddon Miele

Charles Miller

"So you were born, and that was a good day
Someday you'll die, and that is a shame
But somewhere in the between was a life of which we all dream,
And nothing and no one will ever take that away."

Thank you to all my friends, my family, and anyone that has ever made any impact on my life.
The future is yours, be as happy as you can be.

Timothy Milliken

Adam Monast

Justin Morrison, Jr

I want to thank all my friends and family for helping me get through these last 4 years of high school. Sandwich High School really taught me some valuable things such as: Friendship, Unity, Creativity, Kindness, Youth, Optimism, and Understanding. It has been Fantastic, Awesome, Knowledgeable & Exemplary. Now, I will leave you with some words of wisdom: Keep your dreams alive and hit the snooze button.

Shannon Mosher

"At the end of the day, you're responsible for yourself and your actions and that's all you can control. So rather than be frustrated with what you can't control, try to fix the things you can."
-Kevin Garnett

"The game isn't over till the clock says zero."
-Paul Pierce

Brian Murphy

Well, it wasn't Hogwarts, but these four years were magical.

My thank-you's are many. First, mom & dad for giving me nothing but love and support for the past 18 years. My brother, Patrick, for cheering me up and making me laugh whenever I needed it most. My best friends; Erin, Shelley, Gar, Brendan, Cedar, John, Julia, and Carly. I can't wait to see where the future takes us. My second family, the Cahills for treating me as one of your children. My mentors; Ms. Lyons, Ms. Dunham, Ms. Duffy, & Ms. McDonald for guiding me to work to the best of my ability. My fellow class officers; we make a great team. To quote America's sweethearts Snoop Dogg & Dr. Dre, "I'm ready for the next episode."

Caroline Murphy

"Beauty is letting yourself live"
- Emma Watson's UN Speech

So this is the end, but a beautiful, amazing beginning. My time here is done, and I am off to university, and will soon be exploring the world. Thank you to all the special friends I've made who helped me through high school. Thank you to my family for continuously supporting me and my dreams. Tá grá agam duit. That's Gaelic for "I love you". Congrats class of 2015!

Laura Murphy

Success is the ability to go from one failure to another with no loss of enthusiasm.
- Winston Churchil

Matthew Murphy

To my friends and malevolent enemies: though I've only known some of you for four years, that's 28 in dog years, so it's actually been a lot longer. You're incredible. Dear parents, thanks for being brilliant, and for not getting me a pony. We don't have the square footage to accommodate a horse. I realize that now. Olivia: thanks for keeping me sane. To my teachers, I apologize if I fell asleep in your class. It shows how comfortable I was in your presence. Also, I keep track of the people who have stolen my pens. I know who you are. I am expecting to be reimbursed via PayPal by fall, 2015.

Sabrina Nelson

"Do not go where the path may lead, go instead where there is no path and leave a trail." - Ralph Waldo Emerson

Alisson Nolan

Katelyn Noyes

Henry O'Brien IV

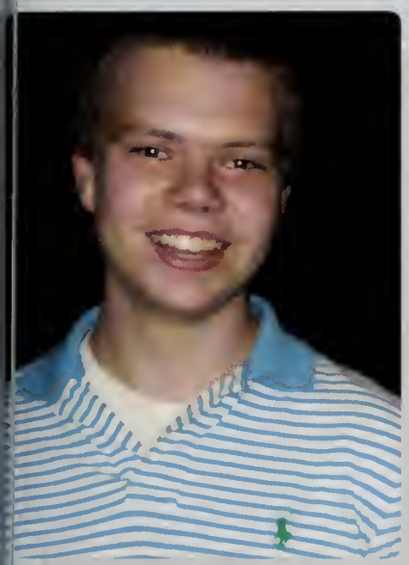

Big thanks to all the teachers who helped me get to where I am today. Thanks to Mr Coakley, for caring.

Cole O'Brien

I'm glad we had the times together just to laugh and sing a song, seems like we just got started and then before you know it, the times we had together were gone.
-Dr. Seuss

Joanna O'Gorman

"To be Great is to be Misunderstood"
-Ralph Waldo Emerson

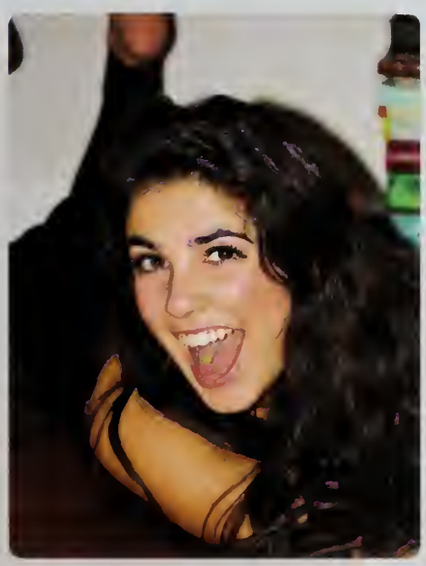

Madison Oakley

"Count your blessings, not your problems."
Thank you to my parents for always believing in me, and to my friends for making these past four years so memorable.

Jacob Olsen

"I always knew looking back on the tears would make me laugh. But I never knew looking back on the laughs would make me cry."

Thank you Mom and Dad, for everything. Your support, your help, and of course your patience. I love you so much. Thank you to my volleyball team for giving me the most amazing and unforgettable memories. Thank you to my friends, for all the laughs, the sleepless nights, and the adventures. It's been an incredible journey. I'll miss you all. Congratulations and best of luck to the Class of 2015!

Alexandra Pace

"You get a strange feeling when you're about to leave n place...like you'll not only miss the people you love, but you'll miss the person you are now nt this time and in this place, because you'll never be this way ever again."

A special thank you to all of my friends, for the memories we've shared. Meghan and Rnchel, you hnve both been amazing friends nnd I hope to have you in my life for n very long time. To my mom, thank you for not only being n wonderful mother, but for being the greatest best friend I could ever nsk for. If it weren't for you pushing me all of these years. I would not be the person I am today. Also, thank you to one of my favorite teachers, Mr. Lehane, for always believing in me, even when I didn't believe in myself.

Allison Pannoni

Rachel Pentoney

"Pick the day. Enjoy it - to the hilt. The day as it comes. People as they come... The past, I think, has helped me appreciate the present - and I don't want to spoil any of it by fretting about the future." - Audrey Hepburn

Thank you to all my friends and family, and Thank you class of 2015 for giving me a great four years. Good luck!

Rachel Perras

These past four years have been the most challenging, yet best years of my life. Thank you to my mom, dad, and Sarah for believing in me and inspiring me to be my greatest. To my best friends, who I couldn't imagine high school without, thanks for accompanying me on pointless adventures, sitting in the beach parking lot, while listening to music and talking about life. Remember, laughter is key!

"Always pray to hnve eyes thnt see the best in people, n henrt thot forgives the worst, a mind thnt forgets the bnd, nnd a soul that never loses fnith in God." -Unknown

The truest potential flares in the darkest of times, just ask history.

Thomas Perron

Daniel Perry

"Live in the lead, but work like you're trying to catch up."

I want first to thank my Mom and Dad, for helping me through these four years. And also thank you to my friends. You guys have been the best and Petey's really gonna miss ya. Thanks for the memories I'll never forget. #dreamchaser4life

Matthew Peterson

Victoria Petipas

"All our dreams can come true, if we have the courage to pursue them."
-Walt Disney

I'd like thank my mom and dad, close friends, as well as Kenny for the endless support throughout the past four years. These years wouldn't have been the same without the summer bonfires on sandy and the late night spontaneous trips. I'd like to wish the class of 2015 the best of luck!

John Petty III

The roof is not my son, but I will raise it.

"How lucky I am to have something that makes saying goodbye so hard."
- Winnie the Pooh

Congrats Class of 2015! I wish everyone the best of luck in the years to come. Thank you to my parents and my sister Carly for always believing in me and thank you to my best friends for the unforgettable memories. I can't wait to see where the future takes us!

Casey Powell

Kelsey Pozerski

High school has given me so much to be grateful for. To my family, I love you and thank you so much for your support these past 18 years. To my friends, thank you for becoming my second family and sharing so many great memories with me over the years. From Latin class to prom, to many bonfires, we have had some pretty cool times together over the years, and I will keep these memories close to my heart no matter where life brings me. Good luck class of 2015, I know we can do great things. "Maybe it's sad that these are now memories. And maybe it's not sad." -Stephen Chbosky

Megan Reardon

"Faith is being sure of what we hope for and certain of what we do not see."

Scott Reels, Jr

Olivia Reilly

Every year since pre k, you're always used to moving to the next step, the next grade, and then eventually a new school. You go through obstacles to get to the next step. Now, graduating from high school, we have to find out what that step is. "Don't cry because it's over smile because it happened." Shouts to my family for always being there, no matter how many poor decisions I made, and picking me back up when I was at my lowest points & to my amazing friends: it's been a long 4 years but guess what– it's 2015, and we made it.

Lydia Rose

"The stars above remind me that there is more out there, that maybe this town has done its job in watching me as I grow up. But maybe it's time for me to move on, to get out and experience what else this life holds."

Thank you to everyone who has shaped me into the hot mess I am today. Dad, mom and Madeline, you guys are my rock. Kathryn, Brooke, Katelyn, Marcelle, Madi, Lydia and Katie: You are the reaso I made it through every single nwkward stage I went through anc I have been incredibly blessed to share unforgettable moments with you guys. The memories I have made in this little town especially my fathers basement and S6 Greenville, will be in my heart forever. Live on people. I will miss you all dearly.

"Now I know why Peter Pan never wanted to grow up." In 8th grade people told me "You won't have the same friends in high school as you did in elementary school." It's my senior year and I still have the same best friends as I did in 1st grade. Lydia, Marcelle, Brooke, Katie, Lydia E, Kathryn & Maddy I honestly would not want any other people to create a childhood of n life time with. Thank you Greg for the memories good & bad and mnny more to come. I wouldn't have won best dressed in 8th grade without the help of Sheila. Lastly thnnk you mom for packing my lunch every morning. Peace class of 2015 it's been solid. p.s the girl to my left is my best friend

Katelyn Ross

There is nothing inspirational here. Go on the Internet.

Preston Rowe

"It's the oldest story in the world: one day, you're 17 and you're planning for someday and then quietly, without you ever really noticing, someday is today and then someday is yesterday, and this is your life."

I'd like to give a special thanks to Edward, my family, friends and the nug. I wouldn't be the person I am today without your love and support these last 4 years. I love you guys

Hannah Salamone

"Although time seems to fly, it never travels faster than one day at a time. Each day is a new opportunity to live your life to the fullest. Do not let your today be stolen by the unchangeable past or the indefinite future."
-Steve Maraboli

I would like to thank my friends, family and my teachers for all of their support throughout these last four years.

Hope Salamone

Jack Salters

Keelon Santos

"Families is where our nation finds hope, where wings take dream"
- George W. Bush

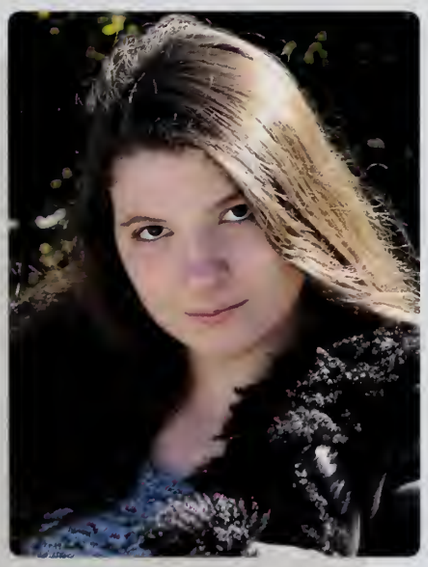

Lilli Santos

Genevieve Santry

Jesse Satkevich

"Life is not measured by the breaths we take, but by the moments that take our breath away."

Jamie Smith

Riley Sorenson

"Two roads diverged in a wood, and I- I took the one less traveled by,
And that has made all the difference."
~Robert Frost

and...

"Never let the fear of striking out keep you from playing the game."
~Babe Ruth

Thank you Mom, Dad, Calie, Charlie, and Catherine Jane Dennis. I love you all.

Zachary Souza

Samantha Spink

William Stergis

One thousand four hundred d sixty days later graduation is moments away. From the alls of Wing to my last day at SHS, I would not change a single moment. Thank you to my family for all the love and support, thank you to the fab four for all the summer emories, Christina for making the school year bearable, Officer Cabral and Ms. rrimour for the guidance, Jon for teaching me life skills, and ank you to Abby for standing by my side for all four years. I wouldn't have survived high chool without my whole class. I love you all and wish you all the best of luck. We made it, Class of 2015.

Philecia Strauss

Thanks to my Mom, Dad, and all my friends... For making this high school experience legen –wait for it– dary.

Christopher Sullivan

Patrick Sullivan

There are 4 reasons I survived high school:

My family putting me on the right path.
My teammates putting me on their shoulders.
My teachers putting me on the spot,
And my friends putting up with me.

Thanks y'all for helping me make it out alive.
Congrats SHS Class of 2015

Grace Tanguilig

Live, make mistakes, be yourself, and never second guess who you re, where you have been, or where you are going. Jump at every pportunity you get, and don't rush through life.
I can't thank my family enough for everything they have ever done for me. I love you so much mom, dad, exie & Kyle. We may not have it all gether, but together we have it all. Then there are my best friends who I wouldn't be able to live without. You're all the reason I get up every morning. I don't know what I'm oing to do without you guys by my side in college, but all I can say is I love you with all my heart and I nt thank you enough for the most amazing memories that I will hold onto for forever.

Morgan Taylor

"It's Colombia not Columbia."

Angie Tellez

Andrew Thomas

"A little hockey tape can fix anything"
Thank you to my parents, my brother, and all my family for the support and encouragement through these few short years. Thank you to all my friends and Shelley for being there for me.
Good luck to all my fellow classmates. Just smile.

Patrick Tierney

"Some people spend an entire lifetime wondering if they made a difference in the world. But, the Marines don't have that problem."
Ronald Reagan

Raymond Tourville

Nathan Trottier

"For the amount of pain people go through in life, it always builds up to something great, and it's your choice of what you want to do with that greatness"

I'd like to thank my family for pushing me to always do my best, and my friends for always being there for me when I need them.

Steven Tully

I would just like to say thank you. To all my teachers thank you for pushing me to learn more every day and for teaching me things that I will remember for a lifetime. To my fellow seniors, I have enjoyed my time spent with you and am thankful for all you have taught me. I would like to especially thank my friends who were always there for me and to say a huge thank you to my dad, mom, and sister Hanna. I would not be where I am today without you all.

"Good things come to those who believe, better things come to those who are patient, and the best things come to those who don't give up."- Unknown

Gabriella Uribazo

Congratulations. You're educated. Your certification is in your degree. You may think of it as the ticket to good life. Let me ask you to think of an alternative. Think of it as your ticket to change the world.

- Unknown

Rabbia Waheed

Emily Walker

Thank you to my parents for the nagging, my teachers for the inspiration, and my friends for the advice, as well as the laughs. I wouldn't be where I am or who I am without all of you. As for the future, Class of 2015...

"Do not let your fire go out, spark by irreplaceable spark in the hopeless swamps of the not-quite, the not-yet, and the not-at-all. Do not let the hero in your soul perish in lonely frustration for the life you deserved and have never been able to reach. The world you desire can be won. It exists.. it is real.. it is possible.. it's yours."

-Ayn Rand, Atlas Shrugged

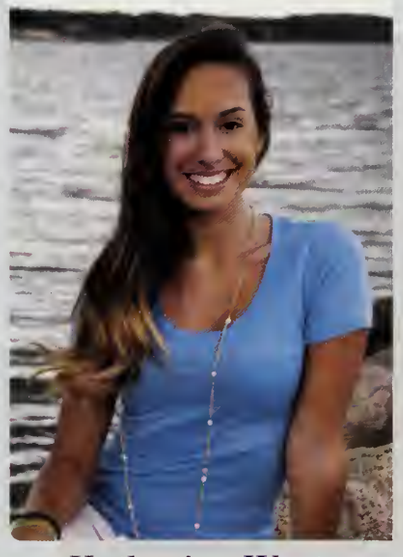

Katherine West

"Sometimes you don't realize the true value of a moment until it becomes a memory."

I never thought it was possible to make so many memories in such a small town. Thank you to all my best friends and family who gave me the most unforgettable 4 years of my life. Shoutout to Carly, Nicky, Vicky, Emma, Haley, Stef and all the Fodale girls, I wouldn't have wanted to share all of the good times with anyone else.

"Beginnings are usually scary and endings are usually sad, but it's everything in between that makes it all worth living."

-Bob Marley

Congratulations Class of 2015, it is now time for our generation to go forward triumphantly. I hope your future is bright and your memories never fade. Thank you Dad, Mom, Liam, and Emma for making my life a paradise and to my friends (SF, AG, KL, TM & all the rest) for making the "in between" so worth living for.

Annabelle White

"Hakuna Matata, it means no worries..." -The Lion King

It is hard to believe that these past four years have already gone by and yet here we are, graduating. I would like to thank my Mom, Dad, Kerry, and Danny for the unconditional support, guidance, and encouragement that each of you have given me. I love you guys!

Thank you to my Twin Acres family, for the unforgettable memories, and to Millie for managing to survive the SHS parking lot!

Congratulations Class of 2015, we did it!

Kelsey White

"I don't think anybody should have regrets, especially me. You don't regret what you do in your life. If you do it, you do it for a reason. I'm here, and I'm happy to be here, and I'm happy to be working."
- Sean Taylor

Tyler White

We live in a world where pizza gets to your house faster than the police. That's not a bad thing.

Ann Wilson

"When things go wrong, don't go with them"
-Elvis Presley

Christopher Wilson

"The future belongs to those who believe in the beauty of their dreams."
- Eleanor Roosevelt

Here's to the best four years with some of the most amazing people I was lucky enough to have met. It couldn't have gone by any faster, but every memory made will be with me forever. I can't wait to see what the class of 2015 will accomplish. Good luck!

Shelly Wolfe

My quote Is "Amen."

Gregory Zaw

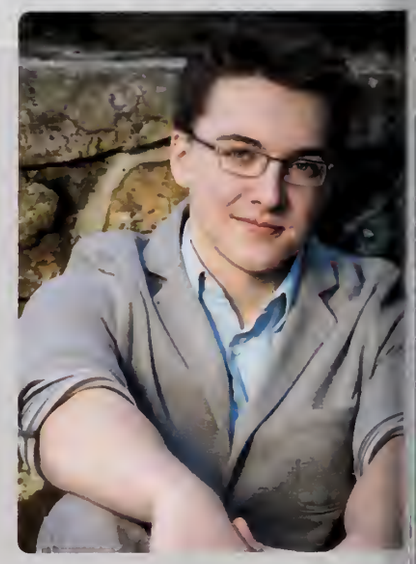

Lane Horton

To the Class of 2015,

It's hard to believe graduation day is almost here. It seems like the last four years have flown by. Advising and teaching your class has been a rich and rewarding experience, and we hope your time here at Sandwich High School has been filled with fond memories, and friendships that will last a lifetime. We wish you the best of luck in your future endeavors.

Sincerely,
Ms. Meara & Ms. Fourgere

"My wish, for you, is that this life becomes all that you want it to,
Your dreams stay big, your worries stay small,
You never need to carry more than you can hold,
And while you're out there getting where you're getting to,
I hope you know somebody loves you, and wants the same things too,
Yeah, this, is my wish."
-Rascal Flatts

)ear Class of 2015,

is with a profound sense of pride that I send my best wishes to each of you for your bright and promising ıtures. When you graduate from Sandwich High School in June, 2015, you will do so with a sense of great ıtisfaction in your varied and impressive accomplishments. Yours is a very talented and versatile class hose members emerged from the chrysalis of adolescence in ways unprecedented at Sandwich High chool. You absorbed our core values of performance, respect, integrity, dedication, and excellence into ɔur lives as evidenced by your daily interactions and your pervasive kindness.

ery soon, you will move on from our classrooms, halls, gymnasium, playing fields, and performing arts ıcilities having left indelible memories which will forever be your legacy. Your individual echoes will be ɔined together by the common themes of courage, determination, imagination, and cohesiveness. When I ee you in lunch or in the much beloved senior lounge "overflow" café, I see curious friendly young people ccepting of one another's opinions and eager to engage in lively debate and discourse. When I watch you ɔmpete as athletes, I see grit, discipline, and a profound awareness that no single person is bigger than the eam. When I have the pleasure of observing you in classes or in the library, I am continually impressed by ıe depth of your thinking and the clarity of your voice. When I see your magic come alive in the senior ıentor program, I see young people who truly care about underclassmen and act in ways which manifest ıat sincere desire to help those younger than you to succeed. I see that you are both curators of valued aditions as well as architects of future dreams.

lass of 2015, you are bright, funny, spirited and united. You energize the school and send out a collective thos of positivity which permeates the school. Each year, seniors set the tone, and yours has been lively nd hope filled. We asked a lot of you this year as we reorganized Sandwich High School, adjusted our chedule, and opened our doors and hearts to our new STEM neighbors. You served as selfless role models orking together to redefine Sandwich High School. As we work diligently towards achieving our potential ɔ be an outstanding 21st century STEM high school with an outstanding arts program, you took on the role f navigators guiding our journey and checking the points on the compass of change.

have come to enjoy each of you and to be proud of all of you. The Class of 2015 has occupied a special orner of my heart since you arrived in the fall of your freshman year. You earned my respect early and ıave never lost it. I have looked to you for your ideas and valued your input. I thank you for your lasting ifts of insight, integrity, and kindness. Best wishes as you transition from being positive change agents in our high school to young professionals with the capacity make a lasting difference in your community and our world.

Vith gratitude and admiration,

llin Booras, Ed. D.
rincipal

Senior Superlatives

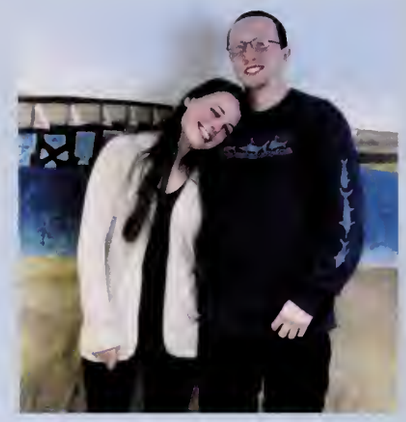

Best Shoulder To Cry On

Rachel Perras and Jacob Golden

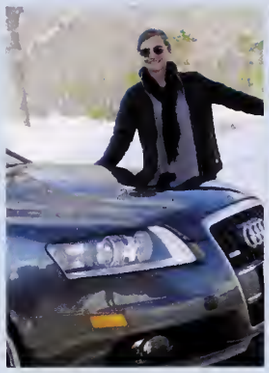

Best Car

Victoria Petipas
and Jacob Olsen

Best Friends

Sabrina Nelson
and John Petty

Best Couple

Jessica Langley and
Matthew Ladner

Most Artistic

Hope Salamone and
Harrison Evans

Most Likely To Cheer You Up

Annie White and Greg Zaw

Most Likely To Become Famous

Caroline Keil and Shaun McCoy

Most Likely To Become MVP

Caroline McKenna and Joey Downes

Best Sportsmanship

Lily Barter and Scotty Reels

Biggest Dreamer

Delaney Gill and Patrick Tierney

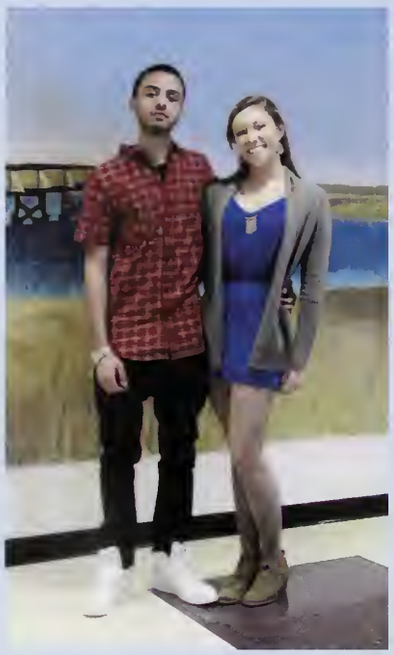

Best Dressed

Shelly Wolfe
and Ikram Ahmad

Most Dramatic

Lydia Evans and Matt Long

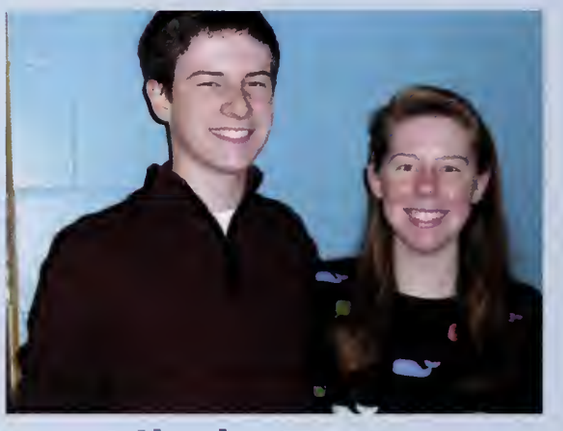

Most Likely To Become President

Katherine Dunham and Alex Denmark

Most Likely To Be In A Boyband

John Petty
and Tim Miliken

Best Bromance

John Cahill
and John Petty

Bleeds BKP

Megan Reardon and Anthony Lambros

Worst Case of Senioritis

Kathryn Karolczak and Donny Donahue

Best Eyes

Emma Dempsey and Cullen Kilduff

Most Preppy

Katie Lowry and Zach Gorassi

Most Likely To Travel The World

Marcelle Goldberg and A.J. Maiato

Most Likely To Cure A Disease

Katherine Dunham and Andy Thomas

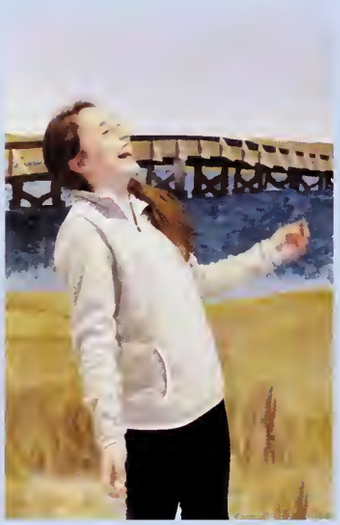

Best Laugh

Kylie Condosta and Jack Salters

Dynamic Duo

Colleen Macdonald and Nicole Martin

Most Likely To Come Back As A Teacher At SHS

Maddie Buckland
and Alex Denmark

Best Hair

Shannon Kane and Brian Cundiff

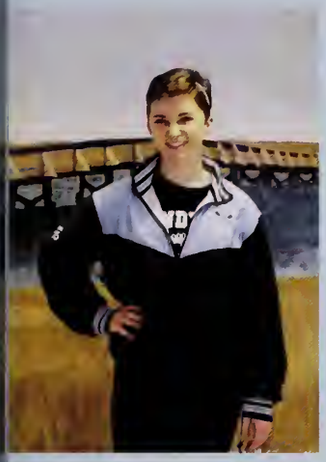

Best Sportsmanship

Lily Barter and Scotty Reels

Most Likely To Become A Reality TV Star

Rachel Pentoney and Sean McBain

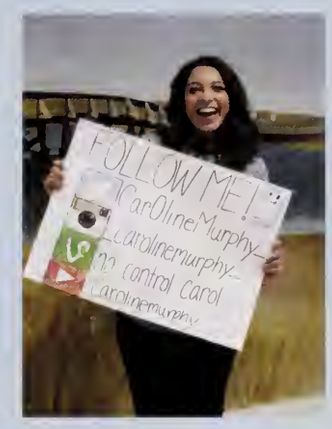

Most Likely To Become Internet Famous

Caroline Murphy and Allen Chace

Most Likely To Be Late To Graduation

Lydia Rose and Brad Miele

Senior Superlatives:

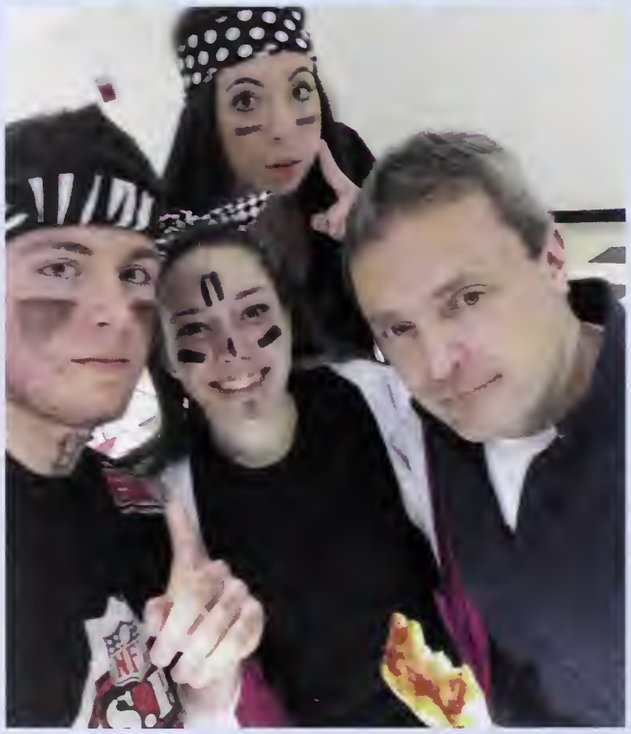

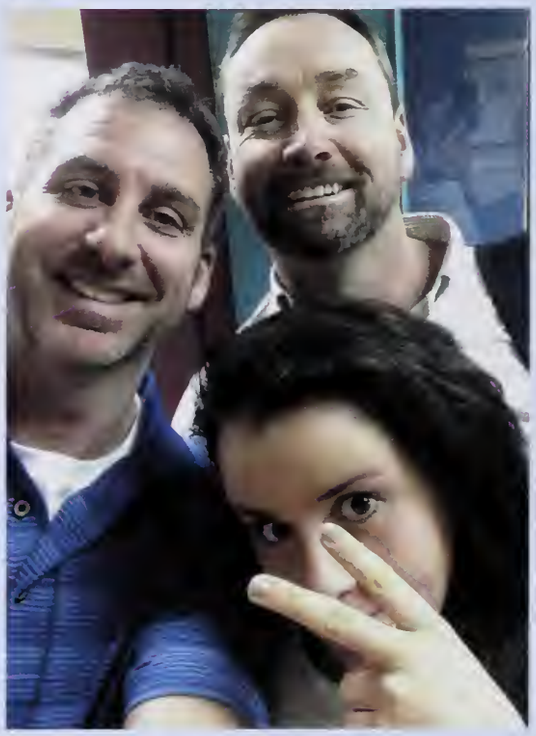

Best Selfies

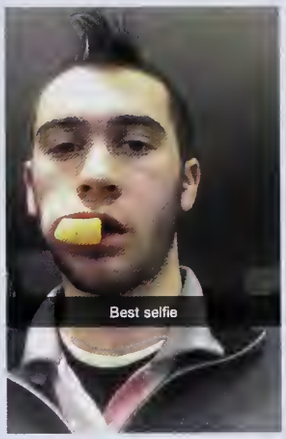

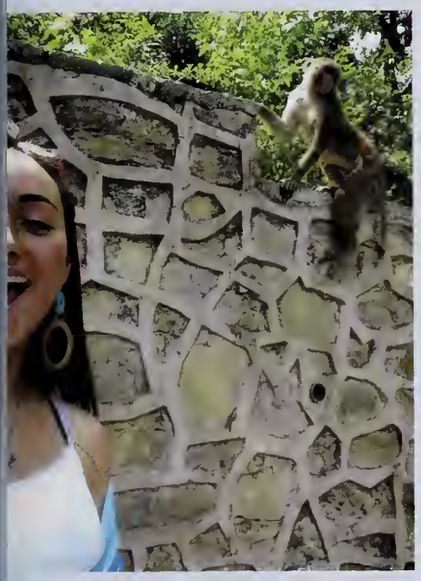

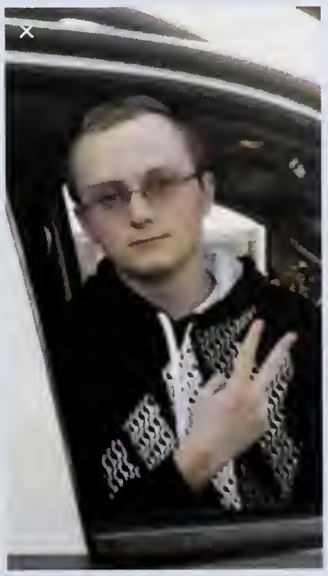

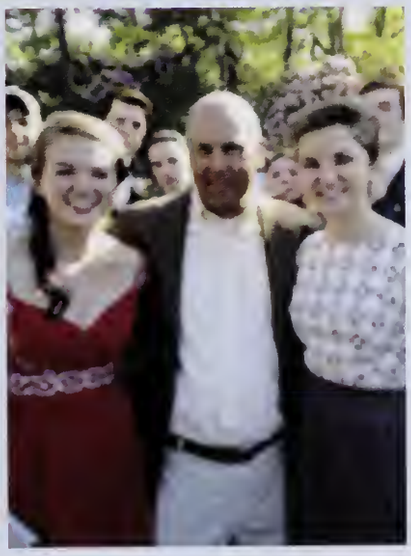

Camp Burgess

Swimming, Zip-Lining, and Hanging Out

Making Memories

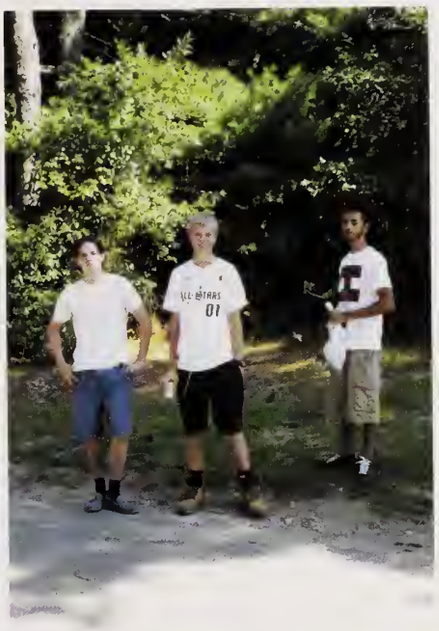

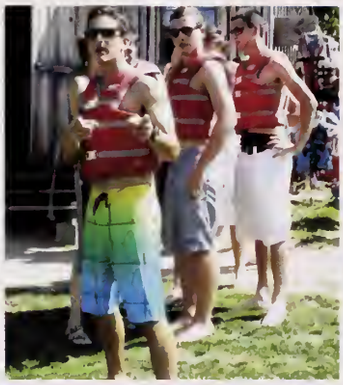

Senior Masquerade

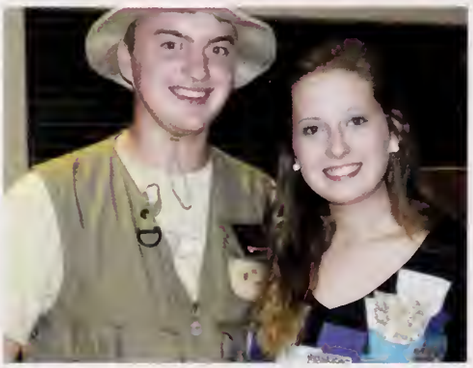

Powderpuff Football

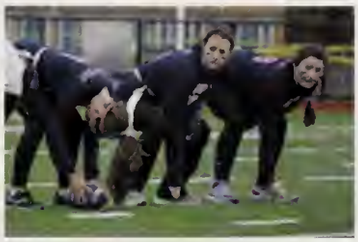

Senior Team: A. Levangie, K.Condosta, M. Goldberg, K. Govoni, M. Kais, K. Karolezak, D. Gill, L. Evans, M. Oakley, K. Ross, A. Hir, J. Smith, R. Perras, A. Bryant, S. Mosher, K. White. G. Boeeuzzi, S. Alden, H. Salamone, C. Powell, K. Lansing, A. Bolton, E. Walker, A. Lorino, A. Pannoni, N. Braekett, E. Condon, B. McEntee, S. Kane, O. Lynch, K. Fitzgerald, P. Strauss, K. West, E. Colombo, M. Greenhalgh, K. Dyer, M. Levangie, M. Hagist, E. Dempsey, K. McCartney, S. Wolfe, A. Wilson, J. O'Gorman, C. Maedonald, N. Martin, M. Fernald, S. Arehambeault, C. McKenna, K.Hurley, B. Hogan, R. Pentony, V. Petipas, C. Murphy, L. Belekewiez, C. Hickey, C. Keil, K. Finlayson, T. McElhinney, M. Buckland, K. Dunham, G. Tanguilig, L. Barter, J. Gagnon.
Advisers: D. Fougere, M. Meara

Juniors: H. Goddard, N. Seale, A.Fagnant, T. Tropp, C. Murphy, E. Sholi, K. Towey, M. Cuppels, L. Reynolds, B. Mandy, C. Gorham, A. Burke, A. Sehlesinger, M. Esdale, E. Wegman, A. LaRochelle, M. French, S. Simmons, S. DiTommaso, H. Paige, H Whelan, K. Scott, N. Biron, A. Bates, A. Gilooly, S. Paige, H. Wright, C. O'Neil, S. Condon, J. Sweeney, M. Campbell, T. Scheuer, B. Casino, E. Dundon, M. Alvarenga, C. Horwood, A. Kennedy, A. Hurley, B. Collentro. S. Beleher, F. Naples, L. Nelson, K. Dougherty, V. Guillemette, K. Kosh, I. Cratty, J. Tallman, M. Ryan, R. LaRochelle, O. Haggerty, J. Phillips, L. Siranosian, S. Serdy, M. Connolly, C. Whittle.
Advisers: S. Austin, L. Arrimour

Dear Class of 2015,

Ever since our grand debut at the Homecoming Pep Rally freshman year, we knew we were in for a wild ride. We have been bold, loud, and unafraid. We have celebrated each other's successes, been supportive through our failures, and embraced each other's awkwardness. We have grown up together, despite our separate beginnings, as one single family.

The Class of 2015 has adapted to enormous change. What's truly impressive is how we made the conscious decision to make these changes positive. Barack Obama once said, "Change will not come if we wait for some other person or some other time. We are the ones we've been waiting for. We are the change that we seek." The Class of 2015 has never been one to wait; rather, we have always chosen to act. It is this desire to treat ourselves, not cheat ourselves, that will lead us to success no matter where we go from here.

Special thanks to the SHS administration: Dr. Canfield, Dr. Booras, Ms. Wagner, Mr. Hill, Mr. Metropolis, and Ms. Haskell. Thank you to our advisers, Mrs. Meara and Mrs. Fougere, who stuck with us and helped us adjust to change. Thank you to our teachers who have made us into the young men and women we are today, ready to carpe that diem. Most of all, we give thanks to you, our fellow classmates, for more memories than we can count.

We have come so far, and together we have so much to look forward to.

We wish you the best of luck, and we can't wait to see where BKP takes you.

Have a Blue Knight Day,
Your Class Officers
Caroline Murphy
Katherine Dunham
Kylie Condosta
Tara McElhinney
Lily Barter

Fall Sports

Success is where preparation and opportunity meet.
Bobby Unser

Gold medals aren't really made of gold. They're made of sweat, determination, and a hard-to-find alloy called guts.
Dan Gable

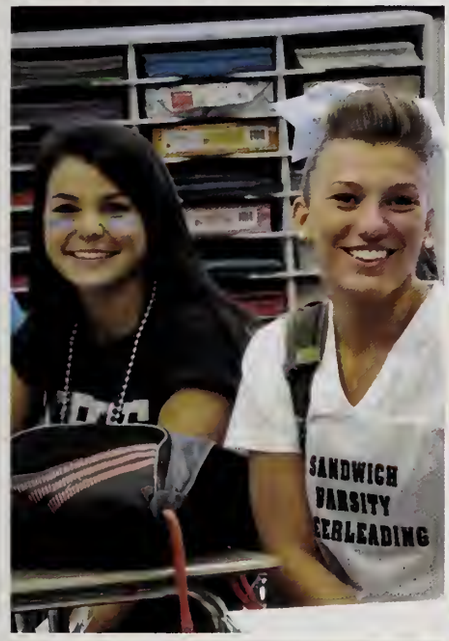

Field Hockey

Season Record:
13-4-4

S. Alden, A. Bryant. E. Condon, J. Gagnon, A. Heyer, A. Hir (ACL All-Star). O. Lynch, N. Martin (ACL All-Star), R. Pentony (ACL All-Star), S. Condon, A. Hurley, F. Naples, K. Towey (ACL All-Star) C. Whittle, Z. Clarkin, C. Powell, S. Souke, A. Davis, M. Ricciardi. Coach: K. Beaton; Manager: K. Dunham

"A trophy carries dust.
Memories last forever." –

Mary Lou Retton

Girls Soccer

M. Baker, S. Briggs, R. Lake, M. LeVangie, C. Macdonald, C. McKenna, B. Collentro, H. Colwell, M. Forrester, S. Hopkins, R. LaRochelle, B. Mandy, T. Tropp, L. Wegman, H. Whelan, J. Hanson, O. Horman, K. Stanton, H. Steele, S. MacFarland
Coach: D. DeConto

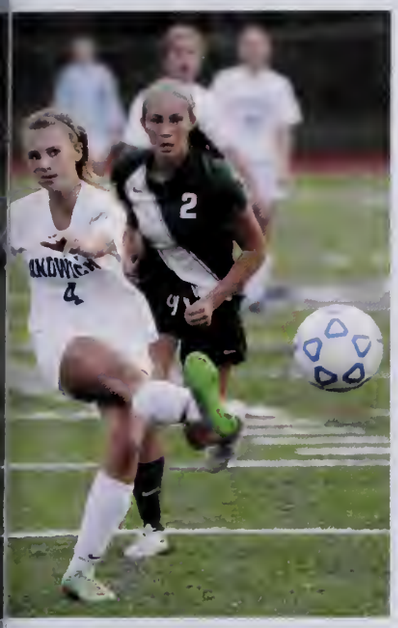

Season Results:
11-4-3
Playoff
v. Duxbury

I am a member of a team, and I rely on the team, I defer to it and sacrifice for it, because the team, not the individual, is the ultimate champion.
–Mia Hamm

Season Record: 10-0-2
Post Season: v. Medfield

Boys Soccer

. O'Brien, C. O'Grady, B. Murphy, D. Murphy, A. Galanek, B. Diefendorf, J. Olsen, M. Dahl (captain), W. Stergis (captain), D. O'Brien, B. Tickel, D. DeBettancourt, Z. Boudrow, J. MacLeod, John MacLeod, D. Claibor, L. Bridges, B. Doherty, M. Wojnar, O. Caggiano, D. Donahue, R. Anderson, R. Beaton
Coach: Ted Tedeschi

GOLF

Success in golf depends less on strength of body than upon strength of mind and character.
-Arnold Palmer

C. Casino, J. DeCoste, M. DeFelice, M. Denbow, R. Fulgueras, S. Galanis, K. Gendreau, P. Glynn, S. Goldberg, P. Harmon, J. Hurley, N.Kais, J. Leary, M. Long, C. Mangelson, M. Negron, J. Raye, R. Sorenson, J. Sullivan, A. Thomas, J. Turbeville, A. Abramson, C. Wilson, R. Dillon, Z. Conneville
Coaches: B. Pearsall, B. Tomasini

Division 2 South Sectionals
3rd Place

Home Record: 0-2-0
Away Record: 3-5-0
League Record: 5-4-0
Season Record: 9-7-0

'ri-Captains:
C. Wilson,
S. Galanis,
. Mangelson

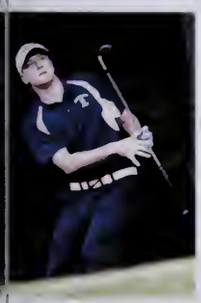

Football

Season Record:
3-8
First Round Playoffs

F. Kelleher, D. Perry, S. Whittle, M. Hoadley, W. Bennett, M. Peterson. R. Jamilowski, H. O'Brien. M. Griffin. E. Dewald, C. Hamilton, R. Davison, J. Murphy, J. Stack, J. Mullin, J. Condon, Z. Zola, T. Cairns (Captain), J. Carter, M. Ricci, R. McNally, B. Nobile, B. Canning, A. Walsh, J. Boudrow, S. Cleary (Captain), S. Moroney, M. Conlan, K. Kaufmann, S. Coutinho, T. McMahon (Captain), T. White, J. Hafferty, D. DeLuca, M Ladner, C. Kilduff, M. MacDonald, C. White, S. Casey, P. Amaral, N. Fistori, S. Tully (Captain), T. Levy, A. Wilson, N. Bird, C. Dupuis, J. Iodice.

Coaches: W. O'Connell, head coach. W. MacDonald, K. Merrick, P. McDonald, J. Rodrigues, assistant coaches; B. Graffam, volunteer assistant coach.

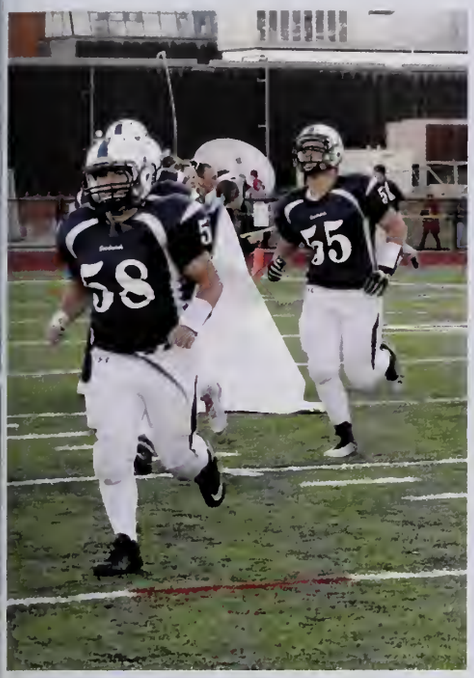

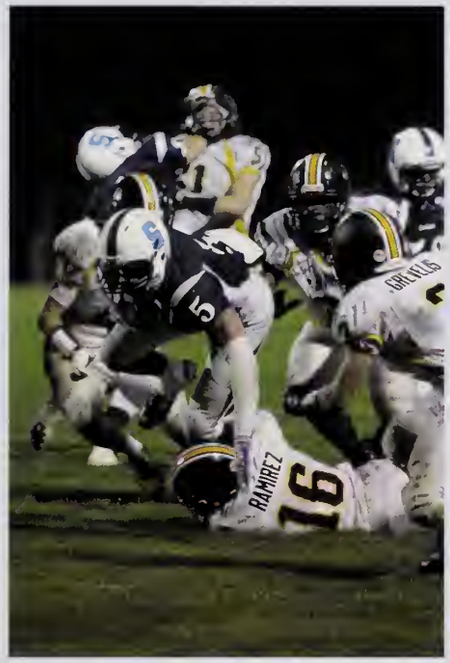

Football is like life - it requires perseverance, self-denial, hard work, sacrifice, dedication and respect for authority.

Vince Lombardi

Cross Country

Post Season:
Bay State Invitational
Twilight Invitational
MSTCA Invitational
MIAA Div 3 Invitational

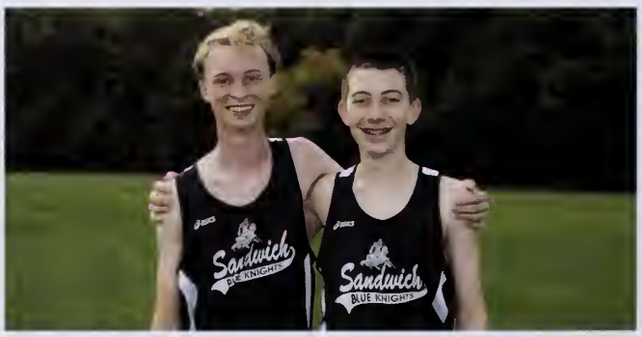

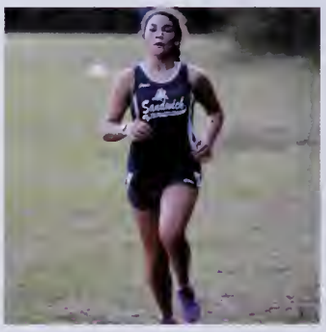

Girls: L. Barter (ACL All-star), Y. Chahine, K. White, K. Fitzgerald, A. Bolton, K. Karolczak, K. Lowry (ACL All-star), K. Hurley, E. MacDonald, A. Nardini, I. Caratty, K. McCartney, M. Alvarenga, J. Sweeney, M. Campbell, H. Cheeseman, J. Chicco, A. Lopes, M. Esdale, A. Pannoni, S. Serdy, C. McInnis, E. Duryea, A. McCartney, O. Brown, E. Pozerski, J. Hughes, T. Eccleston, M. Silvestri, M. Reagan, A. Fragano, J. O'Gorman, M. Wood, H. Wright, C. Maul.
Boys: M. Murphy, J. Hemingway (ACL All-Star), M. MacDonald (ACL All-Star), J. Polidor, L.Gagnon, S Bates, S. Bryant, J. Papapietro, C. Anderson, J. Bates, J. Baldwin, N Bourdon, N. Gagnon, E. McCauley, B. Spears, T. Drake, W. MacLean.

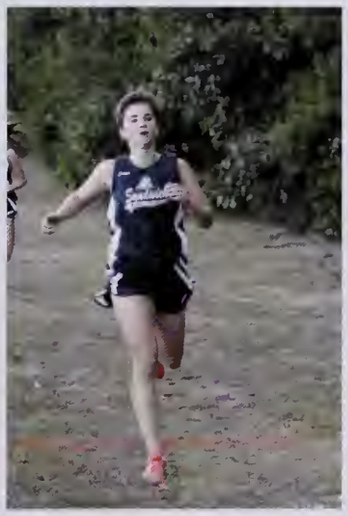

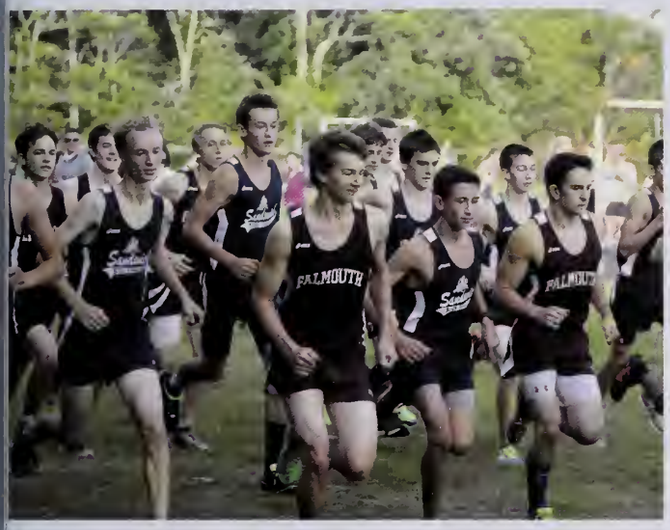

The biggest mistake an athlete can make is to be afraid of making one.

L. Ron Hubbard

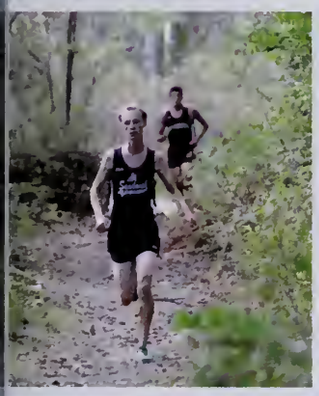

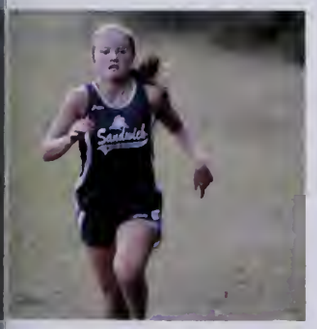

Homecoming 2014

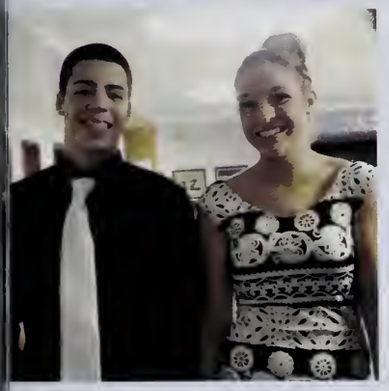

"Individual commitment to a group effort - that is what makes a team work, a company work, a society work, a civilization work." *Vince Lombard*

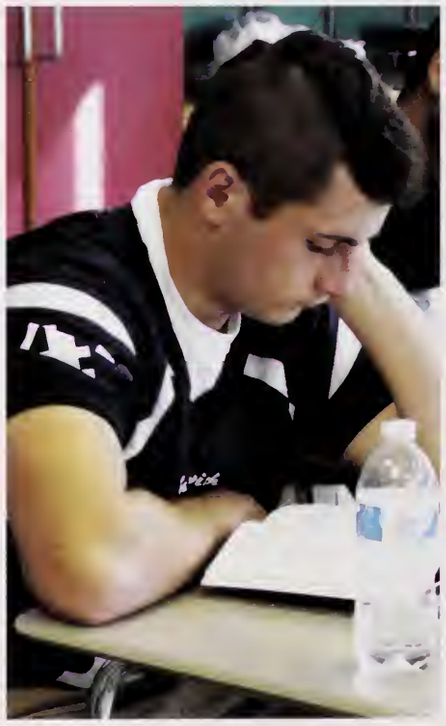

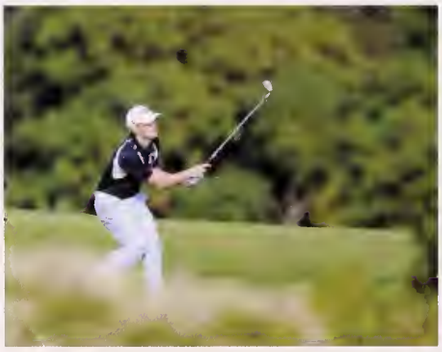

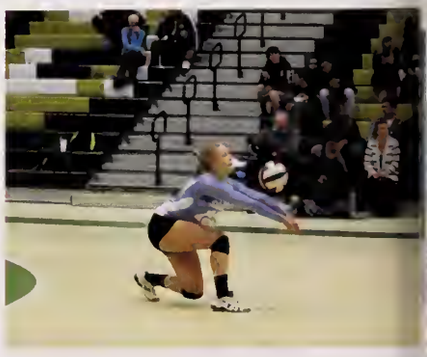

Class of 2016

Class Officers:

Sara Serdy, president
Thatcher Drake, vice president
Andrew Sivco, PR secretary
Maddie Cuppels, secretary
Elizabeth Wegman, treasurer

Advisers:
Lindsey Arrimour
Sam Austin

Morgan Alvarenga
Kevan Anderson
Abigail Bates
Skyler Belcher
Christopher Boen

Luke Bridges
Jenny Broder
Matthew Brooks
Abigail Burke
Kevin Burr

Jameson Buttafuoco
Sarah Butter
Emily Byrne
Daniel Caduette
Owen Caggiano

Tyler Cairns
Madison Campbell
Christopher Cannata
Jake Carter
Bailey Casino

Joaovictor Cereda
Connor Coggins
Isabella Collentro
Helen Colwell
Joshua Condon

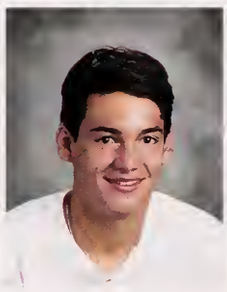

Sarah Condon
Michael Conlan

Maeve Connolly
Isabelle Cratty

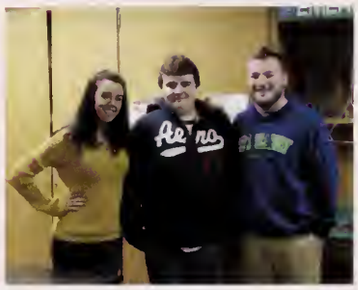

William Crowther
Madison Cuppels
Michael Curtin
Maia Deluca
Robert Demarco

Nicholas Dimaggio
Sydney Ditommaso
Brady Doherty
Kathryn Dougherty
Christopher Drake

Thatcher Drake
Sierra Dubuque
Emily Dundon
Truman Dunkley
Daniel Emerson

Madeline Esdale
Ashley Fagnant
Joshua Fitzgerald
Mark Fitzpatrick
Shae Forest

Megan Forrester
Robert Fulgueras
Owen Gagnon
Andrew Galanek
Benjamin Gavoni

Kyle Gendreau
Thomas Gilbert
Alyssa Gilooly
Paul Glynn
Heather Goddard

Colleen Gorham
Jack Gould
John Grady
Gavin Guarino
Veronica Guillemette

Olivia Haggerty
Joshua Harmon
Olivia Harmon
Craig Hatfield
Alec Henderson

Philicia Henderson
Benjamin Hines

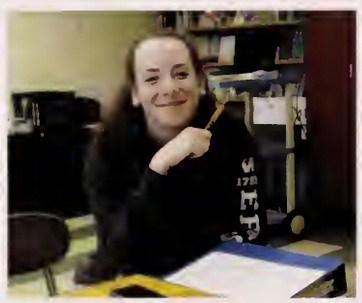

Matthew Hoadley
Bryon Hopkins

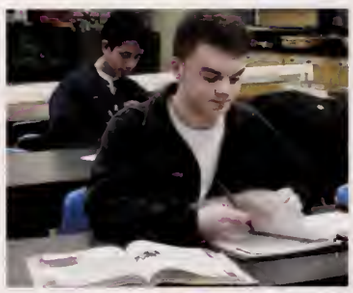

Staci Hopkins
Caroline Horwood

Anna Hurley
John Iodice

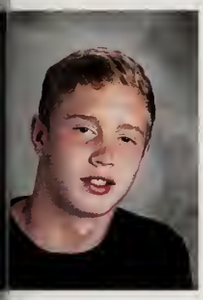

Franklin Kelleher
Thomas Kelleher
Alanna Kennedy
Kyra Kosh
Matthew Landry

Mariah Lang
Andrea Larochelle
Rae Larochelle
Danielle Lascala
Lindsay Lawrence

Jordan Leary
Robert Lennox
Mario Levorce
Matthew MacDonald
Michael MacDonald

William MacLean
John MacLeod
Brendan Maher
Rebecca Mandy
Ashley Manganiello

Michael Manning
Timothy McCusker
Edward McGee iv
Ryan McNally
Colin McNamara

Thomas Megan
Michael Migliore
Caitlyn Minton
Jason Mullin
Caitlyn Murphy

Fiona Naples
Amanda Nardini
Lexis Nelson
James O'brien
Christian O'grady

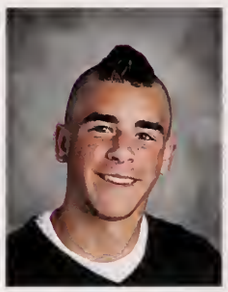

Jonathan O'hare
Christina O'neil
Hannah Paige
Samantha Paige
Julia Pennington

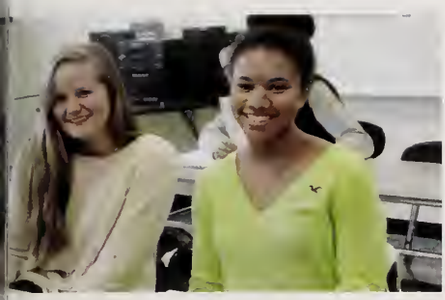

Matthew Petersen
Dincent Petracca
Jenna Phillips

Jeffrey Polidor
Noah Raymond
Lily Reynolds

Thomas Reynolds jr
Emily Robinson
Reece Rountree-Hanscom
Mia Ryan
John Rymsha

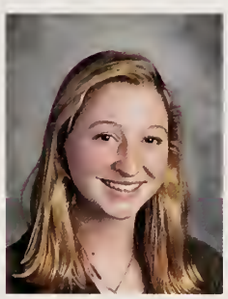

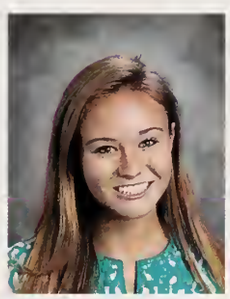

Taylor Scheuer
Andrea Schlesinger
Kaitlyn Scott
Noelle Seale
Sara Serdy

Benjamin Shahyalani
Emily Sholi
Zachary Silva
Sarah Simmons
Elizabeth Siranosian

Andrew Sivco
Griffin Souza
Sarah Stella
Brendan Sullivan
Connor Sullivan

Joseph Sullivan
Jenna Sweeney
Matthew Sylvester
Jasmine Tallman
Hansol Tice

Brennan Tickell
Kaitlyn Towey
Tatum Tropp
Brian Wahle
Kevin Walker jr.

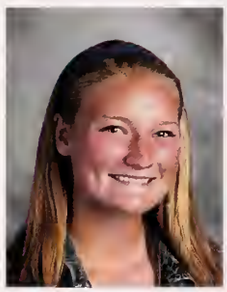

Mira Wegman
Hailey Whelan
Carly Whittle
Andrew Wilson
Maximilian Wojnar

Tessa Wood
Hannah Wright
Cameron Yadisernia
Samuel Yogis

Class of 2017

Class officers:
George Tzimorangas, president
Caleb White, vice president
Julia Hanson, secretary
Robbie Davison, treasurer
Julia Wright, public relations secretary

Robert Abbott
Madeline Aldrich
Cole Anderson
William Anderson
Leksana Andrews

Joseph Baldwin
Jason Barrett
Victoria Barrett
Matthew Batta
Ryan Beaton

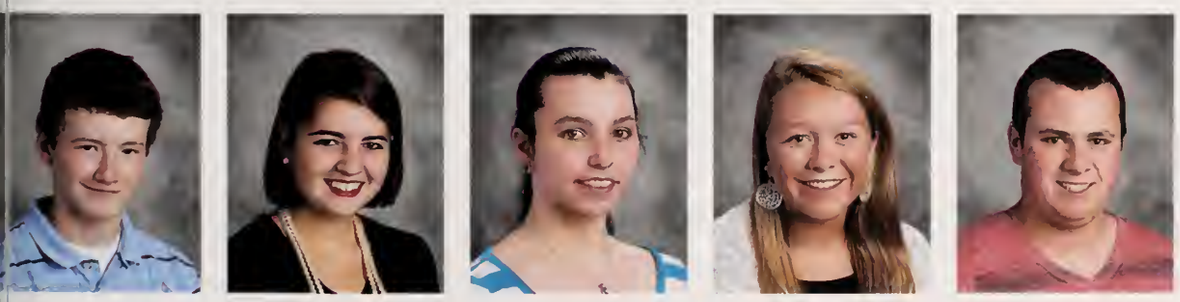

Noah Bird
Nora Biron
Angie Blanchard
Sydney Boden
Cameron Bonaiuto

Abigail Booth
Joseph Boudrow
Lindsey Bousfield
Arianna Breen
Hunter Brown

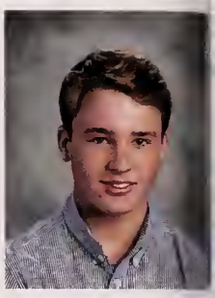

Jake Bulman
Kara Burke
Nicole Buttrick
Bryce Canning
Ethan Carig

Bridget Carl
Benjamin Carlson
Riley Casali
Callan Casey
Parker Casey

Shane Casey
Yasmine Chahine
Heather Cheesman
Renee Chenette
Julie Chicco

Caroline Clabault
Zoe Clarkin
John Cloonan
Kaitlyn Condosta
Ryan Cooper

Chase Corcoran
Autumn Cotter
Sean Coutinho
Kaleb Cronin
Kelsey Cronin

Marilena Currey
Alissa Curtis
Amylin Curtis
Louis Cusack-Hukezalie
Ashley Czyzowski

Seth Davenport
Robert Davison
Marcus De Flice
Sarah Dean
Dylan Debettencourt

Trevor Delfino
Ranen Demasi
Mithran Denbow
Christopher Denelsbeck
Robert Dillon

Erin Donaghey
Elizabeth Dougherty
Charles Dupuis
Robert Dupuis jr
Nicole Durant

William Dykas
Joshua Ecker jr.
Raymond Espinosa
Jessica Fagnant
Elspeth Felthubbard

Corey Fenton
John Ferguson
Nathanael Fistori
Riley Fleming
Megan Foley

Daniel Fortier
Harrison Friedman
Luke Gagnon
Katrina Garbacik
Noah Gaudet

Luke Gavoni
Kaylynn Gill
Kathleen Greenhalgh
Matthew Griffin
Sophia Guarino

Tyler Hall
Sydney Halloran
Julia Hanson
Sean Harden
Riley Harkin

Abigail Hart
Faye Harty
Haley Henderson
James Hines
Noah Holland

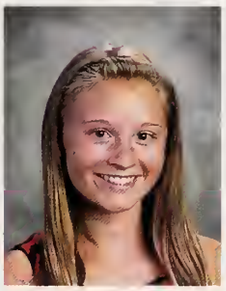

Olivia Horman
Lola Horton
Kathryn Hughes
Cora Jenkins
Madison Kadra

Nicholas Kais
Marissa Keene
Courtney Keery
Andrew Kelley
Joseph Koudelka

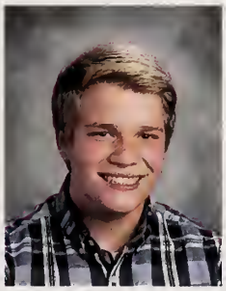

Claire Kozub
Courtney Ladner
Corey Lam
Skyler Lamontagne-Heston
Jeffery Lanoie

Megan Lansing
Jordan Leighton
Taylor Lennon
Allison Lerch
Thomas Levy

Alexandra Lopes
Jalen Lopes
Elizabeth Lorino
Matthew MacIel
Joshua MacLeod

Thomas Mahoney
Caroline Maul
Eric McCauley
Justin McMahon
Theresa McMahon

Tori McMahon
Sydney McPherson
Yassar Mian
Brian Moniz
Sampson Moroney

Brendan Murphy
Joseph Murphy
Michael Murphy
John Murray
Rachel Nista

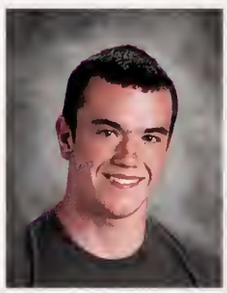

Benjamin Nobile
David Noonan
Matthew Noonan
Olivia Nordman
Charles O'brien

James O'gara
Kylie O'gara
Nicholas Pannoni
Holly Pearson
Sydney Pigott

Alexander Pimental
Carly Powell
Samantha Powers
Jacqueline Purmort-Labue
Erika Quinn

Mary Rand
Matthew Reilly
Austin Rendon
Marc Ricci
Griffin Ridosh

Alexandre Rodrigues
Gabriel Rodriguez
Alyssa Ryan
Kyle Sabetta
Jordan Schemenaur

Olivia Schreibeis
Madison Shippee
Travis Shores
Elena Smith
Jeffrey Smith

Samantha Souke
Joshua Souza
Matthew Souza
Mitchell Souza
Kaitlyn Spinella

James Stack
Kay Stanton
Haileigh Stathopoulos
Hailee Steele
Matthew Stergis

Kenneth Sullivan
Sarah Sutton
Vincent Tanguilig
Brian Thierwechter
Brian Tierney

Cole Tobin
Jaclyn Tully
Christopher Tzimorangas
George Tzimorangas
Teaghan Walbridge

Anthony Walsh
Caleb White
Samuel Whittle
Julia Wright
Zackary Zola

Class of 2018

Class Officers:
Julia Collentro, president
Sara MacFarland, vic-president
Jacob Govoni, treasurer
Molly MacFarland, secretary
Anna Smillie, PR secretary

Maria Cahill, Jamie Conners,
Advisers

Nicholas Abbott
Owyn Adams
Nicholas Ahari
Lauren Anderson
Robert Anderson

Matthew Angeles
Colton Arthur
Thomas Athanas
Jacob Austin
Marlenie Baez

Priyadarshani Bajracharya
Joshua Bates
Samuel Bates
Jamie Beitler
Nicole Bennet

Daniel Bettencourt
Alexandra Birch
Anna Boccuzzi
Sean Boden
Benjamin Boyea

Caroline Breen
Olivia Brown
Sean Bryant
Alexandra Buck
Sarah Burke

Megan Burr
Brendan Byrne
Megan Carolan
Matthew Carr
Nicholas Carr

Julia Collentro
Caroline Condon
Caroline Conlan
James Cronin
Patrick Cronin

Katherine Crowther
Taylor Danzey
Anne Davis
Benjamin Decoste
Kacey Demeule

Melanie Denbow
Ethan Dewald
Astghik Dion
Jacquelyn Drake
Shane Driscoll

Emily Duryea
Sean Dwyer
Anna Dykeman
Riley Earle
Brittany Eccleston

Logan Edwards
Kate Evans
Rachel Ferreira
Christopher Fox
Alyssa Fragano

Veronica Frazier
Erin French
Caitlin Furlani
Nicholas Gagnon
Benjamin Galanek

Caitlyn Gingras
Cameron Glick
Zachary Gonneville
Sabrina Gonzalez
Michael Goodwin

Jacob Govoni
Jacqueline Grabowski
Deven Grady
Alexander Groezinger
Logan Grosek

Amelia Guarino
Jacob Hafferty
Nathan Hall
James Hanlon
Alexis Haynes

Nicholas Heyer
Gregory Hofmann
Mary Houlihan
Julia Hughes
John Hurley

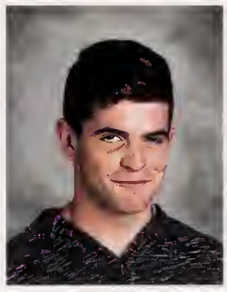

Ashley James
Austin Jellison
Kamryn Jones
Jared Joseph
Amanda Karch

Sydney Kiedeisch
Panitan Kienle
Aidan Kilduff
Dylan Klaiber
Konrad Knaus

Jack Larochelle
Skyler Lasit
Sean Laughlin
Andrew Lawrence
Kelsey Leighton

Garrett Lynch
Molly MacFarland
Sara MacFarland
Elizabeth Mandy
Christos Maragozakis

Josephena Marsh
Daniel Marsters
Anna Marti
Sarah Mattson
Alexander Mays

Amelia McCartney
Caleb McDermott
Riley McGittigan
Camryn McInnis
Daniel Megan

Gage Miller
Kaily Moniz
Clare Mulroy
Brendan Murphy
Daniel Murphy

Jack Murphy
Lily Murphy
Shannon Nardizzi
Mather Negron
Ronald Nurse

Steven O'brian
Gregory O'neil
Farrell Orman
Joseph Papapietro
Sean Parker

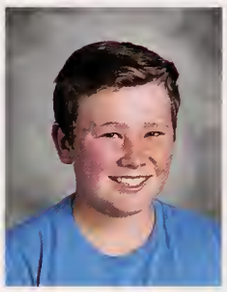

Ritin Patel
John Perry
Benjamin Phillips
Liam Powers
Erin Pozerski

Shayla Quinlan
Brian Ranta
Jacob Raye
Jonah Raymond
Katherine Reiber

Marina Ricciardi
Gabriel Rodrigues
Jake Rogers
Hailey Royle
William Russell

Brett Rymsha
Elizabeth Sawyer
Caitlin Shaw
Mikayla Shaw
Kevin Shea

John Sheehan
Michael Sheehan
Joshua Silva
Molly Silvestri
Anna Smillie

Kathryn Smith
Molly Smith
Brennan Speers
Sarah Spruyt
Grace Sullivan

Kathleen Sullivan
David Sylvester
Miranda Sylvia
McLean Taggart
Natalia Tellez

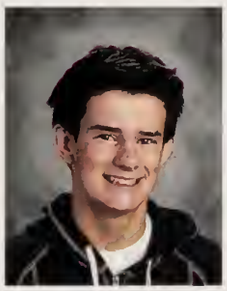

Douglas Tice
Halle Tickell
Caleb Tocci
Jacob Townsend
Anastasia Troyanos

Allison Tuden
Justin Turbeville
Amanda Valentine
Noah Wahlers
Jake Walker

Caroline Wilson
Rebecca Wilson
Katelyn Wojciechowski
Madeline Wood
Adam Yorke

Ryan Yourell
Daniel Zappala

Winter Sports

Will Crowther, Scotty Reels, Joey Downes, Mike Migliore, Will Bennett, Sam Whittle, Dante Lambrose, Hank O'Brien, Brian Wahle, Ben Hines, Andrew Galanek, Josh Condon, Cam Yadisernia
Managers: Lily Barter, Emma Dempsey
Coach Green

League: 8-0
Regular Season: 19-1

Overall: 21-2

Boys Basketball

"The strength of the team is each individual member. The strength of each member is the team."
Phil Jackson

SANDWICH
21
DARTMOUTH
44

SANDWICH
15

Girls Basketball

Kate Evans, Noelle Seale,
Molly Silvestri, Hailey Whelan,
Heather Goddard, Shannon Mosher,
Meg Reardon (Captain),
Caroline Wilson, Kay Stanton,
Becca Bassick, Abby Bates,
Carly Whittle, Caroline Clabault

Greg Carbone, Head Coach
Jenna Baptista, Assistant Coach
Dave Aycock, Assistant Coach

Home: 2-0-0
Away: 1-0-0
League: 2-5-0
Season: 3-15-0
Seeding: 3-15-0

Swimming and Diving

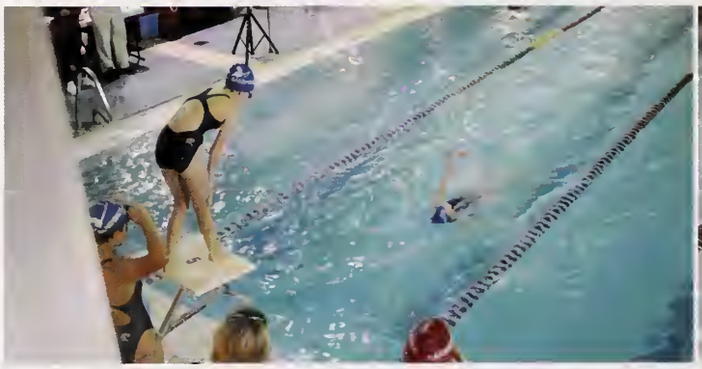

Priya Bajracharya, Bridget Carl, Kelsey Cronin, Astighik Dion, Shelby Donovan, Emily Duryea, Madeline Esdale, Sophia Felicetti (Captain), Megan Forrester (All Star), Kat Garbacik, Katie Greenhalgh, Mackenzie Hagist (All Star), Katie Hurley (Captain), Bailey Maiato (All Star), Kelsea McCabe, Caroline McKenna, Theresa McMahon, Kaitlyn Scott (All Star), Katie Sullivan, Natalia Tellez, Julia Wright, Megan Forrester, Catherine Magee
Ben Carlson, Brian Cundiff (Captain)(Bay Colony Conference), Louis Cusack, Noah Davidson, Truman Dunkley, Thatcher Drake, Billy Dykas (Bay Colony Conference), Johnny Fistori, Jack Forrester, Dan Fortier, Jackson Hagist, Caleb Hunt, A.J. Maiato (Captain), Kade Schofield, Vincent Tanguilig, Jacob Townsend
Coach: Tony Compton

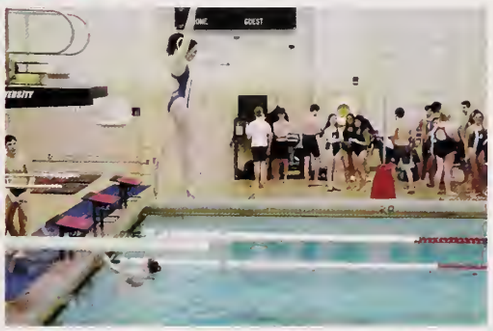

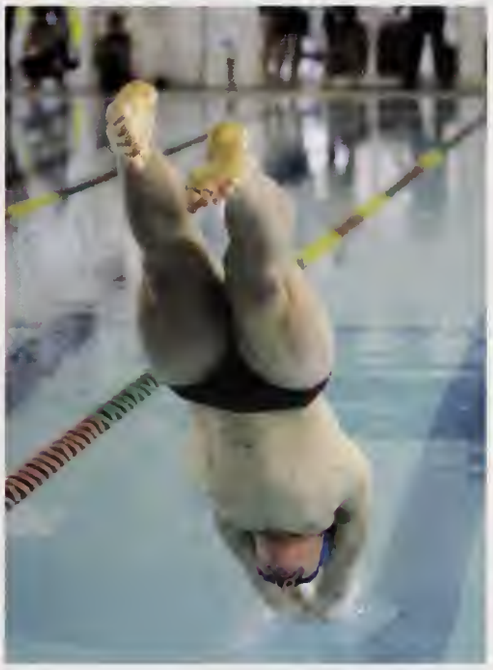

C. Hokanson (ACL All-Star), M. Greenhalgh,
G. Tanguilig (ACL All-Star), L. Pace,
A. Lorino, B. Hansen, E. Dempsey, L. Siranosian,
T. Wood, A Bates, C. Clabault, L. Lorino, E. French,
C. Wilson, A. Birch

Volleyball

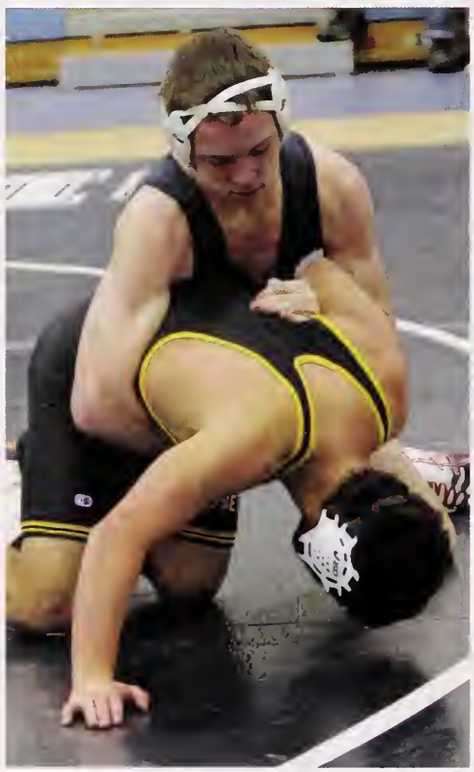

Wrestling

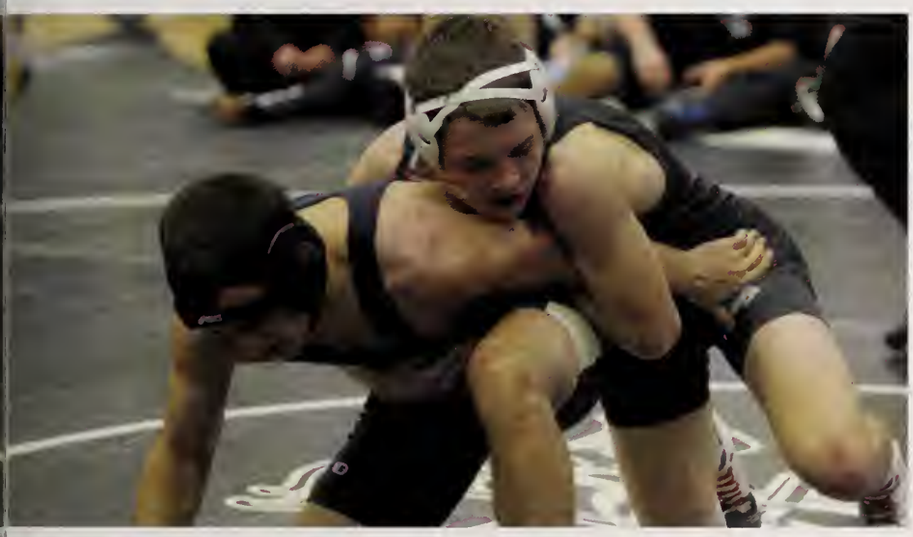

Paul Caucci, Rob Davison (All Star), Cameron Glick, Bryon Hopkins (All Star), Nick Kais (Sportsmanship), Greg Zaw (Captain) (All Star), Matt Landry (Captain) (All Star), Nate Fistori, Sean Coutinho, Andrew Kelley, Alexander Mays (Sportsmanship), Jeff Smith, Anthony Walsh, Joe Murphy, Kevin Shea, Ryan Yourell, Spencer Cleary (All Star), Pat Sullivan (Captain) (All Star), Caleb White, Thomas Levy

Jerome Fay, Head Coach
Dave Armstrong, Assistant Coach

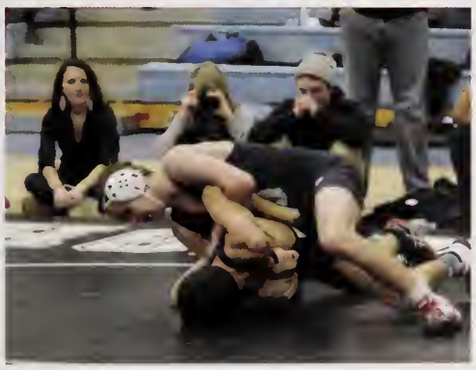

Record:
8-10
2-11 ACL

CAPE COD
SANDWICH

Boys Hockey

Sean Boden, Luke Bridges, Matt Brooks (All Star), Owen Caggiano, Chase Corcoran, Brady Doherty, Owen Gagnon, Zack Gorrasi, Jack Gould, Craig Hatfield (All Star), Astin Jellison, Jack LaRochelle, Jordan Leary, Matt Long, Matt Maciel, Tommy Mahoney. Tim Milliken (sportsmanship), Brian Moniz, Mather Negron, Matt Peterson, Jordan Schemenaur, Zach Silva, Brian Tierney, Patrick Tierney (All Star), Cole Tobin
Coach: Steve Noll

Record:
2-13-4 Overall
0-6-2 ACL

Record:
Home: 3-7-1
Away: 4-5-0
League: 1-10-1
Season: 7-12-1
Seeding: 7-12-1

Lady Knights Hockey

Zoe Clarkin, Katie Lowry (Captain), Nicole Martin (Captain), Kate Towey,
Tara McElhinney, Alex Glynn (Captain), Andie LaRochelle, Abby Burke, Colleen Macdonald, Mary Houlihan, Kari Gould,
Anna Hurley, Annabelle White, Taylor Danzey,
Marcelle Goldberg, Emily Byrne, Christina O'Neil,
Marilena Currey, Samantha Souke, Shelly Alden, Delanie Corcoran, Allison Hir
Coaches:
Steve Noll, Head Coach
Bill Ferreira, Maggie Hernandez, Chris Dumas, David Macdonald, Jake Macdonald

Winter Track

Jason Barret, Jake Bates, Sam Bates, Sean Bryant, Jake Carter, Elliot Currier, Trevor Delfino, Alex Denmark, Dan Emerson, Jordan Foster, Luke Gagnon, Nick Gagnon, Kyle Gendreau, Ezra Heilmen, James Hemingway, Dylan Klaiber, Matt MacDonald, Will MacLean, Eric McCauley, Brendan Murphy, Brian Murphy, Joey Murphy, Michael Murphy, Joey Papapietro, Vinny Petracca, Jeffrey Polidor, Austin Rendon, Brennan Speers, Brennan Tickell, Kevin Walker
Morgan Alvarenga, Sarah Burke, Anne Davis, Alyssa Fragano, Caitlin Fuiani, Philicia Henderson, Staci Hopkins, Madison Kadra, Amanda Karch, Amelia McCartney, Caitlin Murphy, Joanna O'Gorman, Sara Serdy, Katy Smith, Jenna Sweeney, Halle Tickell, Elizabeth Wegman (All State)

Cheering

CHAMPIONS
BOYS TRACK
1979 1982 1983
CHAMPIONS
SOFTBALL
1982 1983
GIRLS CROSS COUNTRY
1983
1984
SANDWICH H.S.
CAPE & ISLANDS
CHAMPIONS
SOCCER
1974 1975
1976 1978
SANDWICH H.S.
CAPE & ISLANDS
CHAMPIONS
BOYS TENNIS
1977 1978 1980
SANDWICH H.S.
ATLANTIC COAST LEAGUE
BASEBALL
CHAMPIONS
1991
SANDWICH H.S.
ATLANTIC COAST LEAGUE
GIRLS BASKETBALL
CHAMPIONS
1993-94
Sandwich High School
PRID
11

SANDWICH
VARSITY
CHEERLEADING
SANDWICH
VARSITY
CHEERLEADING
SANDWICH
VARSITY
CHEERLEADING

Spring Sports

Blue Knights Baseball

Matt Dahl, Riley Sorenson (Captain), Brady Doherty, Chris Jones, Jason Mullin, Vinny Petracca, Jack DeCoste, Jake Golden (Captain), Will Bennett, Dylan Kay, Dan Perry, Will Crowther, Mike Manning, Joe Sullivan, Patrick Tierney, Ryan McNally

Brian Tomasini, Head Coach
Brian Bodjiak, Josh Rodrigues, Assistants
Matt Melia, Volunteer Assistant

Blue Knights Lacrosse

captains

Girls Lacrosse
captains

Girls
Tennis
captains

Sailing

Alex Pimentel, Allison Tuden, Amelia Guarino, Anna Smillie, Brendan Maher, Delaney Gill, Emily Walker, Hunter Brown, Jack Gould, Jacob Townsend, Julia Gagnon, Julia Wright, Jackie Grabowski, Megan Carolan, Parker Casey, Shannon Kane, Skyler Lasit, Sydney Kiedeisch, Theresa McMahon, Truman Dunkley

Chris Dumas, Head Coach
Kathleen Mills, Dave Golden, Assistants

FORDHAM
UNIVERSITY

Softball

Captains

Spring Track

Captains

DUCK!

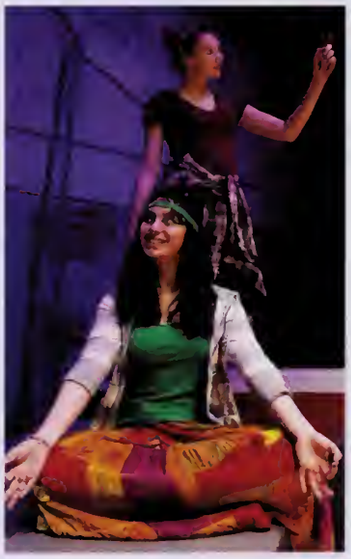

Clubs and Organizations

AFTER THE 2:30 BELL, WE BECOME...

Leadership Team

S. Archambeault, M. Baker, L. Barter, G. Boccuzzi, N. Bourdon, N, Brackett, P. Brito, A. Bryant, M. Buckland, J. Cahill, E. Condon, K. Condosta, M. Dahl, C. Deal, E. Dempsey, A. Denmark, B. Diefendorf, K. Dunham, T. Eccleston, H. Evans, L. Evans, S. Felicetti, M. Fernald, K. Fitzgerald, S. Gaffney, J. Ggnon, D. Gill, A. Glynn, M. Goldberg, Z. Gorassi, K. Govoni, M. Greenhalgh, P. Griffin, M Hagist, C. Hickey, A. Hir, C. Hokanson, K. Hurley, C. Jones, H. Kardon, C. Kilduff, R. Lake, J. Langley, A. LeVangie, A. Lorino, K. Lowry, O.Lynch, E. MacDonald, C. Macdonald, C. Mangelso, M. Martin, S. McBain, K. McCartney, T. McElhinney, B. McEntee, C. McKenna, T. McMahon, C. Murphy, L. Murphy, S. Nelson, M. Oakley, L. Pace, A. Pannoni, R. Perras, C. Powell, M. Reardon, S. Reels, R. Sorenson, P. Strauss, G. Tanguilig, M. Taylor, P. Tierney, G. Uribazo, E. Walker, K. West, K. White, C. Wilson, S. Wolfe

National Art Honor Society

Hannah Paige (junior president), Harrison Evans, Amy Curtis, Matt Sylvester, Emily Robinson, Tara McElhinney, Maddie Buckland, Hope Salamone (senkior president), Cedar Hickey, Annie White, AJ Maiato, Caroline Murphy, Liz Siranosian, Genieva Antis-Aboltin
Adviser: Courtney Look

Peer Mediation

M. Alvarenga, A. Bates, N. Biron, A. Burke, S. Butler, J. Buttafuoco, B. Casino, I. Collentro, H. Colwell, S. Condon, M. Connolly, W. Crowther, M. Cuppels, K. Dougherty, T. Drake, T. Dunkley, D. Emerson, M. Esdale, A. Fagnant, S. Forest, M. Forrester, M. French, B. Gavoni, K. Gendreau, H. Goddard, O. Haggerty, P. Henderson, C. Horwood, A. Hurley, T. Kelleher, A. LaRochelle, L. Lawrence, J. MacLeod, R. Mandy, C. McNamara, M. Migliore, C. Murphy, F. Naples, A. Nardini. K. O'Brien, C. O'Neil, H. Paige, V. Petracca, J. Polidor, L. Reynolds, M. Ryan, T. Scheuer, A. Schlesinger, K. Scott, S. Serdy, E. Sholi, S. Simmons, L. Siranosian, A. Sivco, J. Sullivan, J. Sweeney, B. Tickell, K. Towey, B. Wahle, L. Wegman, H. Whelan, T. Wood, H. Wright, C. Whittle

Key Club

National Honor Society

S. Alden, L. Barter, G. Boccuzzi, S. Briggs, A. Bryant, S. Cleary, E. Condon, K. Condosta, M. Dahl, E. Dempsey, A. Denmark, B. Diefendorf, K. Dunham, S. Felicetti, K. Fitzgerald, J. Gagnon, M Goldberg, K. Govoni, A. Hir, K. Hurley, C. Keil , J. Langley, O. Lynch, K. Lowry, C. Macdonald, E. MacDonald, K. McCartney, T. McElhinney, E. McEntee, C. McKenna, C. McKenna, S. Nelson, A. Pannoni, R. Perras, C. Powell, M .Reardon, R. Sorenson, G Tanguilig, P. Tierney, R. Waheed, G. Uribazo, E. Walker, K. White Adviser: Margie Luck

P.A.L.S.

Jake Flaherty, Bridget Carl, Megan Lansing, Arianna Breen, Joey Downes, Carly Powell, Courtney Keery, Erika Quinn, Claire Kozub, Abbey Hart, Philecia Henderson, Heather Cheeseman, Trevor Delfino Julie Chicco, Jenna Sweeney, Sarah Simmons Adviser: Martha Martin

nternational Studies

H. Evans, S. Strano, R. Harkin, A. Dion, S. Pigott, A. Govoni, L. Barter, N. Wahlers, K. McAuliffe, D. Gill, P. Rowe, M. Shaw, J. Cahill, K. Sabetta, J. Polidor, J. Sullivan, A. Sivco, J. Gagnon, H. Paige, C. Paulding, C. Gorham, C. Guerin, J. Casali, E. Hunt, T. Wood, J. Wright, M. Polidor, M. Goldberg, D. Emerson, H. Brown, C. Murphy, C. Gingras, K. Fitzgerald, H. Tickell, M. Murphy, E. Strano, C. Shaw, E. Walker, T. McElhinney, O. Rowe, C. Lewis, C. Sullivan, J. Govoni, B. Tickell, S. Serdy, M. Alvarenga, C. Powell, H. Cheeseman, E. Dempsey, P. Bajracharya, B. Carl, K. Finlayson, M. DeLuca, K. Towey, T. McMahon, Z. Boudrow, J. Sheehan, J. Bates, K. O'Brien, A. Smillie, C. Coggins, H. Colwell, C. Kilduff, J. Sweeney, R. DeMarco, D. Murphy, E. Wegman, M. Denmark, H. Pearson, N. Biron, AJ Maiato, D. Evans, A. McCartney, O. Bishop, E. Milburn, M. Cuppels, S. Simmons, K. Garbacik, K. Dunham, JJ Morrison, V. Petraccca, A. Denmark, J. MacLeod, T. Milliken

IS goes to New York

Philosophy Club

I. Barter, J. Bates, S. Bates, M Bolton, J Cahill, B. Casino, M. Cuppels, T. Delfino, A. Dion. S. Dubuque, D. Emerson, H. Evans, C. Gingrich, M. Goldberg. P. Henderson, M. houlihan, M Kais, C. Kilduff, A. LaRochelle, D. LaScala, M. Long, K. Lowry, A. McCartney, T. McElhinney, H. Paige, A. Payge, J. Polidor, B. Ranta, L. Rose, A. Schlesinger, C. Shaw, M. Shaw, J. Sheehan, M. Sheehan, E. Sholi, A Sivco. Adviser: Jan Simpson

WSDH Radio

H. Brown, A. Rodriguez, T. Drake, C. Gorham, A. Govoni, G. Hofmann, B. Galanek, J. Papapietro, P. Casey, A Pimentel, J. Murray, D. Bettencourt, K. Sabetta
Adviser: Scott Childress

Sandwich Soul

Sopranos: Sarah Archambeault
Sarah Butler
Yasmine Chahine
Katelyn Dyer
Taylor Eccleston
Courtney Keery
*Caroline Keil
Mariah Lang
Clare Mulroy
*Laura Murphy
Katelyn Noyes
+Grace Tanguilig

Altos: Abby Bates
*Maeve Connolly
+Ashley Fagnant
Kassie Finlayson
Colleen Gorham
*Abigail LeVangie
Maggie LeVangie
Sydney Piggott
Sarah Serdy
Andrea Schlesinger
Amanda Valentine
Maddie Wood
Anne Wilson

Tenors: Sean Bryant
Jared Joseph
Skyler Lasit
*Shaun McCoy
*Andrew Sivco

Basses: *John Cahill
Nick DiMaggio
*John MacLeod
John Petty
Vincent Tanguilig
Luke Bridges

*Section leader + Dance Captain Adviser: Melinda Lasit

Sandwich Singers

Victoria Barrett, Abby Booth, Nicole Buttrick, Meghan Burr, John Cahill, Katie Crowther, Brittany Eccleston, Ashley Fagnant, Jordan Foster, Thomas Gilbert, Faye Harty, Jared Joseph, Marissa Keene, Courtney Keery, Abigail LeVangie, Alexandra Lopes, Anna Marti, Laura Murphy, John Petty, Shayla Quinlan, Reece Rountree-Hanscom, Caitlin Shaw, Mikayla Shaw, Katie Smith, Molly Smith, Haileigh Stathopoulos, Carly Whittle, Maddie Wood
Adviser: Melinda Lasit

Jazz Band

Kallie Poon, Nina Sundermeyer, Luc Walsh, Chris Fagnant, Zac Herold, Marty Trenniessen, Jake Bates, Sam Bates, Anna Boccuzzi, Astghik Dion, Aidan Kilduff, Skyler Lasit, Kelsey Cronin, Gina Boccuzzi
Adviser: Elizabeth MacKenzie

KTC Tech Crew

J. Bates, S. Bates, C. Clabault, M. DeLuca, N Durant, C. Fox, T. Kelleher, C. Kilduff, D. LaScala, L. Lawrence, B. Maher, B. McEntee, R. Perras, J. Polidor, E. Robinson, C. Shaw, E. Sholi, B. Sullivan, M. Taylor

Concert Band

Nicholas Ahari, Joshua Bates, Sam Bates, Anna Boccuzzi, Gina Boccuzzi, Noah Bourdon, Jennie Broder, Sean Bryant, Sarah Dean, Donald Donahue, Thatcher Drake, Sean Dwyer, Ashley Fagnant, Jessica Fagnant, Katrina Garbacik, Patrick Griffin, Philicia Henderson, Sydney Kiedeisch, Skyler Lasit, Josephina Marsh, Dan McAuliffe, Vincent Petracca, Jeff Polidor, Gabriel Rodriguez
Adviser: Elizabeth MacKenzie

Debate Team

Sara McFarland
Olivia Brown
Sam Bates
Jack Sheehan
Katie Crowther
Not pictured:
Amanda Karch
Amelia McCartney

Coaches:
Nate Everett
Michael Welch

Pep Band

Jake Bates, Sam Bates, Anna Boccuzzi, Gina Boccuzzi, Astghick Dion, Chris Fagnant, Zach Herold, Justin Higgins, Skyler Lasit, Shelly Matthews
dviser: Elizabeth MacKenzie

2015 Officers

Students and Military

Television Club

Nora Biron, Matt Sylvester,
Anthony Lambros, Genieva Aboltin,
Natalia Tellez, Jacob Giovani,
Makayla Shaw, Caitlin Shaw,
Noah Wallace, Sarah Spruit,
Astghik Dion, Maddie Oakley,
Anna Smillie, Adam Monast,
Will MacLean, Alex Rodriguez,
Josh Ecker, Robert Dubuis
Adviser: Scott Childress

Student Council

K. Govoni, G. Boccuzzi,
J. Polidor, M. Lansing,
L. Siranosian, TJ Cairns,
R. Davison,
G. Tzimorangas, R. Nista,
C. White, M. Murphy,
S. Halloran, J. Wright,
A. Walsh, T. Kelleher,
A. Dion, A. Smillie,
A. Marti, C. Conlan,
E. Sholi, A. Boccuzzi,
T. McMahon, C. Shaw,
M. Shaw, S. Nardizzi,
A. Haynes, C. Gingras,
J. Grabowski,
A. Troyanou, J. Govoni,
N. Wahlers,
R. McGittigan, T. Delvino,
A. Karch, J. Collentro,
K. Scott

Habitat for Humanity

Katherine Dunham, Emily Walker
Emma Dempsey, Kylie Condosta
Ally Bryant, Shelley Alden
Julia Gagnon, Catie Shaw
Lily Barter, Emily MacDonald
Casey Powell, Sabrina Nelson
Rachel Perras, Morgan Taylor
Beth McEntee, Erin Condon
Chris Wilson, Tara McElhinney
Zach Boudrow, Caroline Murphy
Heather Cheesman, Orna Lynch
Sophia Felicetti, Tessa McMahon
Jordan Leighton, Andy Thomas
Kylie McCartney,
Connor Mangelson

SADD

D. LaScala, M. Lang
A. Burke

GSA

S. Rose, M Bouvier, K. Riley,
R. LaBame, M. Currey,
J. Purmort-LaBue, R. Nista,
A. Curtis, G. Rodriguez,
J. Hines, T. McElhinney,
E. Robinson, M. Esdale,
J. Koudelka, O.Rowe, D. Gil
Veras, S. Dean, D. LaScala ,
G. Santry

Spanish Club

. Perras, S. McCoy
.. White, M. Cuppels
. Uribazo, C. O'Neill
. Lopes, S. Serdy
. Tanguilig, M. Baez
. Wilson, N. Tellez
. Patel, J. Austin
Smith, J. Grabowski
. Spruyt, E. Sholi

Knights Theatre Company

Cast Members: Marlene Baez, Arianna Breen, Sean Bryant, John Cahill,
Yasmine Chahine, Julie Chicco, Maeve Connolly, Emily Duryea, Kassie Finlayson, Caitlin Furlani, Colleen Gorham, Jared Joseph, Caroline Keil, Anthony Lambros, Alexandra Lopes, Skyler Lasit, Shaun McCoy, John MacLeod, Sabrina Nelson, Katelyn Noyes, Abigail LeVangie, Maggie LeVangie, John Petty, Sydney Pigott, Carly Powell, Reece Rountree-Hanscom, Sara Serdy, Andrew Sivco, Caitlin Shaw,
Molly Smith, Grace Tanguilig, Amanda Valentine, Hannah Wright, Maxine Bouvier,
Will Cummings, Jack Forrester, McKenna Lasit, Celeste LeVine, Daniela Gil Veras, Isabella Hassler, Anthony Nelson, Kaylee Pierce, Michael Polidor, Rhianna Regan, Keegan Riley, Shelly Robinson-Matthews, Olivia Rowe, Samantha Rose, Danica Shores, Nicole Valentine, Cathryn Wahle, Luc Walsh
Tech Crew: Jake Bates, Sam Bates, Caroline Clabault, Maia Deluca, Nicole Durant, Chris Fox, Tom Kelleher, Cullen Kilduff, Danielle LaScala, Lindsey Lawrence, Brendan Maher, Beth McEntee, Rachel Perras, Jeff Polidor, Emily Robinson, Caitlin Shaw, Emily Sholi, Brendan Sullivan, Morgan Taylor.
Presidents: Sabrina Nelson, John Petty; Secretaries: Maeve Connolly, Andrew Sivco;
Outreach: Abigail LeVangie and Skyler Lasit;
Actor Reps: John Cahill and Kassie Finlayson
Tech Reps: Tom Kelleher and Jeff Polidor
Adviser: Melinda Lasit
Tech Advisers: Elliot Sicard and Chris Dumas
Stage Manager: Mike Miller

25th Annual Putnam County Spelling Bee

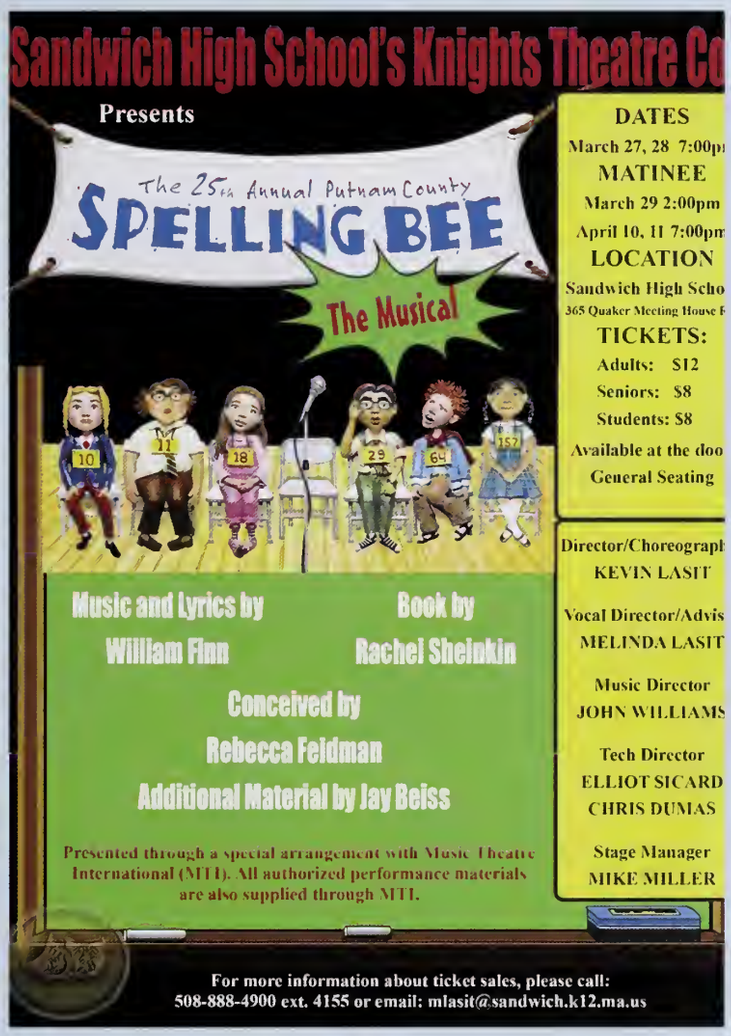

Lancer 2015

No yearbook occurs in a vacuum. Although the world of the yearbook has changed, and now it is accomplished by individual members of an overall team, not in classrooms, but on laptops, and not on paper, but in cyberspace, it still represents the collaboration and cooperation of a dedicated group having a single goal.
We are indebted to all those who contributed to this edition of **Lancer,** who created their own "community service," and left behind this legacy. Some are from SHS itself, but we also are deeply grateful to the members of the larger community of Sandwich, who have offered their time and talent to complete this image of this year and this place.

To Tom Davis, of Studio 280, who donates his time and derring-do, 40 feet in the air, to capture the beach photo, and volunteers for team photos,
and records the moments of this school's life;
To Dan Crowley, of the Sandwich Enterprise, who swoops in with his magical images of SHS athletes, saving us in our moments of greatest need;
To the Sandwich Fire Department, whose members stand by to offer
that aerial lift each fall;
To Tina Trites, whose image of the boardwalk
captured that summer moment for so many Sandwich kids;
To the SHS faculty and administrators, who never ask why. They just say,
"How can we help?"
To all the families who send us their home photos of students in action.

It takes a village to raise a child -- and to create a yearbook.
Thank you, all.

THIS YEAR'S STAFF INCLUDED:
Delaney Gill
Gina Boccuzzi
Shannon Kane
Anna Boccuzzi
Senior Events
Sarah Simmons
Sports
Tommy Kelleher
Activities

English:
Maria Cahill, Laura Carlyle, Scott Childress, Chelsea Craig, Kwon Faith, Marci Galvin, Lori Horan, Martha Martin, Marty Russo, Bud Schermerhorn, Caitlin Shepherd

History:
Patrick McDonald, Michael Welch, Marty Cosgrove, Joseph Dawe, Nate Everett, Donald Franke, Rebecca Lewis, Gary Linehan, Margie Luck, Mike McNeill, Jan Simpson

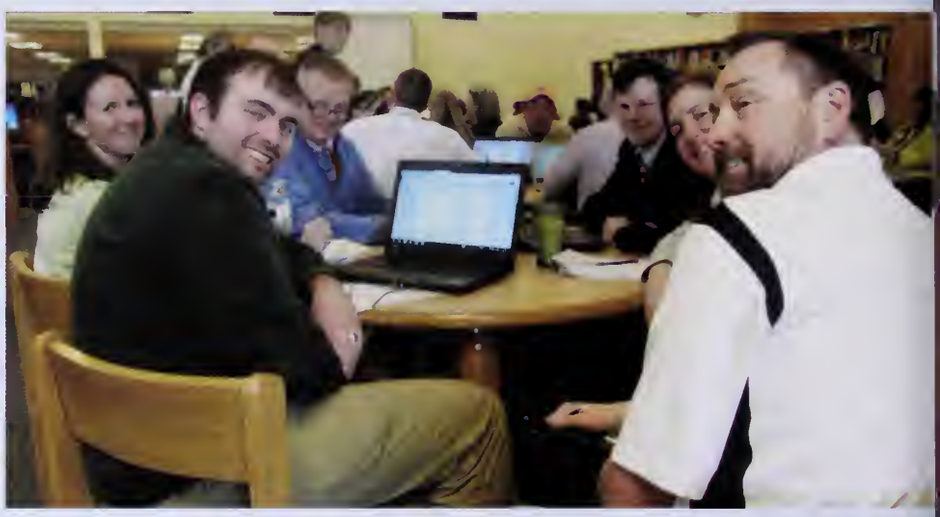

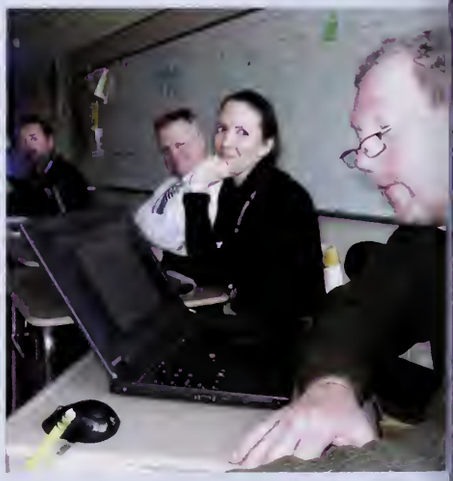

Faculty

Administration:
Dr. Ellin Booras, Principal

Chip Hill, Anne Wagner
Assistant Principals

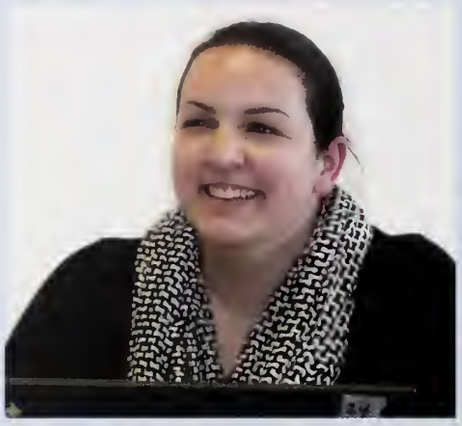

Mathematics:
Samantha Austin, David Aycock, Dominique Fougere, Lou Grimaldi, Lewis White, Therese Alcorn,Ellen Muir, Catherine Carl, Kristen Ermi, David Neill, Cindy Savery

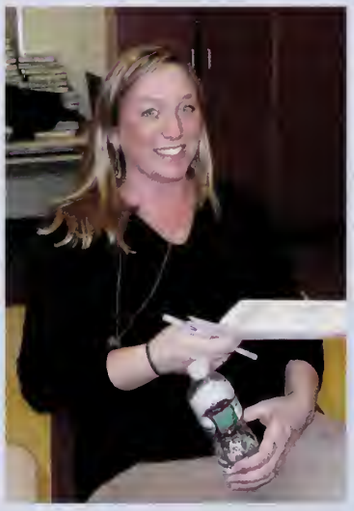

Science:
Larry Anderson, Mark Gilmore, Melissa Meara, Anne Murphy, Laurie St. Pierre, Diana Parker, Courtney Aboltin, Annie Cloutier, Chris Dumas, Chris Luette, Steve Watson

Technology:
Karen McGrath, Joe Tarantello, Beth Donahue,Deb Klier, Mary Kelly, Bethany Phillips

Special Education:
Clare Driscoll, Kathleen Duffy,
Susan Goodspeed, Carolyn Hite,
Laura Richard, Don Shewchuk,
Vicki Schulz, Kathleen Norton,
Elaine Dumas, secretary

Kathy Grant RN

School Counseling:
Christine Carroll, Lindsey Arrimour, Kathy Lucas,
Erik Meerbach, Sue Coutino, Jeannie Reese,
Jamie Conners,
Rachel Cronin, secretary

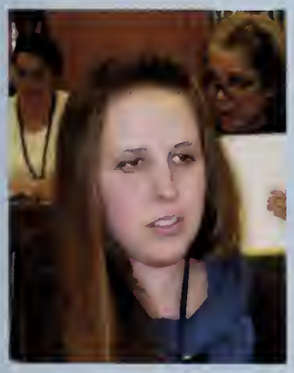

Health and Wellness:
Bill O'Connell, Christopher Luette, Brent Pearsall, Kristen Young, Jennifer Harris, Wayne MacDonald
Erin Gilooly, athletic trainer

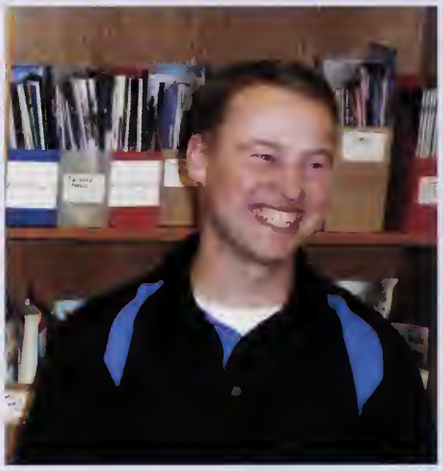

Fine, Applied, and Performing Arts:
Marcia SImpson,, Brett Rigazio, Courtney Look, Melinda Lasit, Elizabeth MacKenzie, Kevin Coakley

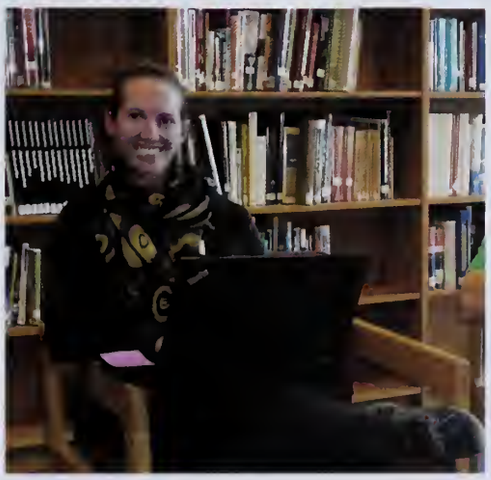

World Language:
Alison Nelson, Kathy Coppola, Hengjia Liu,
Angela White, Jeanne Nelson, Pamela Potter,
Mary Alice Moynahan

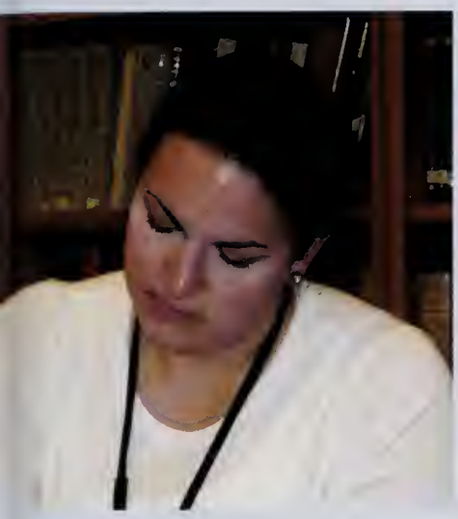

Hail and Farewell

To our friend and mentor
Horace "Bud" Schermerhorn, III

After a thirty-year career in teaching, leading, cajoling, coaching our writing, and encouraging us constantly to do better, Mr. Schermerhorn has decided to retire his collection of seasonal ties and his copy of *1984*.

We know we will continue to see him around town, at the games, and out on the boat, but it just won't be the same. He's been an innovator, and a supporter of all things (he'll understand why we had to say it that way) Sandwich High School, most especially this yearbook. For his many kindnesses, for his many acts of generosity, those of which we know and those he preferred to keep to himself, we say thank you.

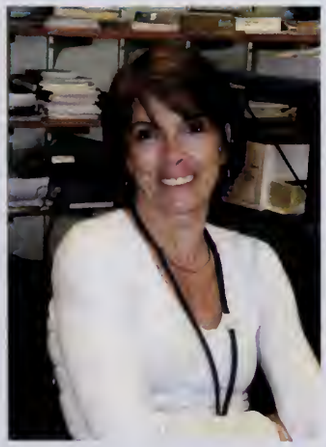

Advisory

Homerooms

POLAR

NIKE

ANIWICH
BOSTON COLLEGE

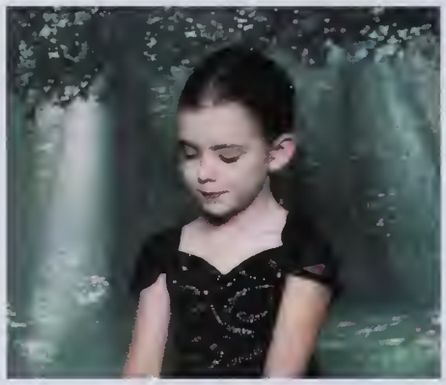

WELCOME
GUESS
USA

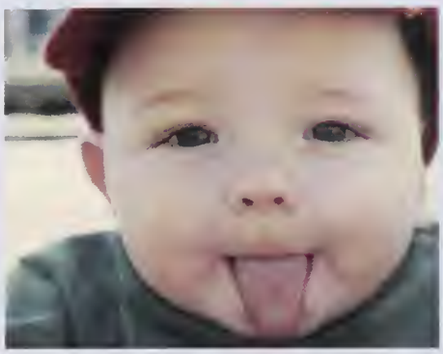

Messages from Our Families and Friends:

Congratulations, Class of 2015
You Made It!

March 5, 2015

No matter how dark or long the winter may seem,
Summer always comes.
Love and Best Wishes,
Bud and Tricia Schermerhorn

We love you more than anything in this world. You have made us so prou of the strong young woma you have become. All your hard work and persistence has paid off. We cannot wait to see what lies ahea for you as you enter into a new chapter of your life. Things will be new and sometimes hard; we have all the faith in you. Remember we will be here for you and will love you always!

"You're off to Great Place
Today is your da
Your mountain is waitin
So... get on your wa
You're off and away!" -Dr. Se

Lov
Dad, Mom, John, and Buste

CONGRATULATIONS, KELLEY!

Your smile says it all! You are an intelligent, confident, kind, and loving young woman, and we could not be more proud of you. Thank you for always respecting yourself, who you are, and what you stand for; these qualities will serve you well throughout your entire life. Thank you for being an exceptional big sister to your brother. From the beginning you understood that role, took it seriously, and have been the best role model and friend a little brother could ask for. Thank you for making our job as parents a complete joy. Your commitment, sense of responsibility, leadership, and courageous spirit are just a few of your greatest attributes. Our gift to the world is YOU..
continue to make it a beautiful place to be.
Congratulations Caroline...we love you!
XO, Mom, Dad & Patrick

Congratulations, Carly!
We are so proud of your hard work and accomplishments. As you start this new chapter: be strong, be true, be safe, and ALWAYS remember to laugh. No matter where your journey or dreams take you, know that there will be a road that leads home,
where you are loved the most.
Love,
Mom, Dad, and Colin

Delaney

We are so proud of you, and all that you have become. You have grown into such a sweet, compassionate, and onscientious young lady who is not only smart, but kind to others. You have added so much joy and life to our amily, and although hard, it's time to share you with the world. You have accomplished many things, but your uture holds so much more. You have grown into such a beautiful butterfly, and it's time for you to spread your wings and fly. Always remember that we love you, support you, and will always be there for you.
Love, Dad, Mom, and Kaylynn

Congratulations, Emily!
It's shocking how quickly you've grown up.
Yesterday you were our little cutie pie, and today
you're a beautiful young lady. Remember where
you've been as you discover
where you're meant to be.
Love,
Mom, Dad, and Rachel

For Kate Hurley

You advised us today that you would be leaving and pursuing new opportunities. Having achieved all that you envisioned, it is time for you to greet new challenges. We have worked together for 18 years, always knowing that this day would come and, although thrilled for you, I couldn't help but take a moment to think about where it all began, and to thank you for the greatest opportunity of my life.

I will never forget the day you hired me. I wanted this job badly. We hadn't met face to face. I had only seen a picture of you, and I was apprehensive about my qualifications. You reminded me that this was a start-up company and that we would learn together as we went along. I wanted to impress you, but felt my skills were inadequate. There were days that neither one of us had any clue what we were doing. To say that we made our share of mistakes is truly an understatement. There were days that we used everything but the kitchen sink to get our projects out the door, but we managed. Looking back, some days were endless, but the years flew by. Mixed with joyous celebrations, achievements, and uncontrollable laughter there were tears, tantrums, and slammed doors, but we managed to create something that will be a part of us all, forever.

So, as we cheer you on and send you off, please remember what you taught me or we learned together all those years ago: Everything you need, you already have. When you fall, get right back up. Take chances and make mistakes. Find a way, large or small, every day, to help someone. Most importantly, no matter what happens, remember to laugh, at everything, and know we love you...

Mum, Dad, Anna, Jack, Maria, & Thomas

Congratulations, Emma!

We are excited for the opportunities that lie ahead of you.
We love you.
Mom, Dad, Ryan, and Tom
Best of luck to the Class of 2015!

Congratulations, Jess!!

During each phase of your life, we have cherished watching you grow…and now we are so proud of all that you have accomplished, and the amazing woman you have become.
We wish you the strength to face challenges with confidence…along with the wisdom to make decisions thoughtfully…We wish you adventure on your journey, and may you always stop to help someone along the way…Listen to your heart, and take risks carefully. Most of all, always remember how much you are loved!!
Love,
Mom, Dad, & Peter

Preston,
It seems like just yesterday that you were a little baby, and I dreamed about the person that you would become. I am proud of you, your accomplishments, and the choices that you have made in life. I will be here for you always, and will love you, wherever life takes you.
Congratulations on your graduation!
Love, Mom

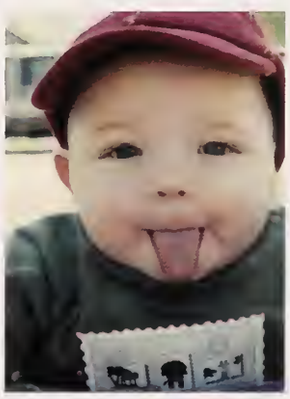

Congratulations, Jacob!
Time has passed by so fast; you have grown into a confident, kind-hearted, incredible young man with an infectious smile.
We are so proud to call you son.
As you begin this chapter of your life, make sure to stay true to yourself, to follow your dreams, and always to remember your home, where you are loved the most.
With love and support always,
Mom, Dad, and Joshua

We are so proud of you. Everyone who knows you understands how wonderful you are. Continue to be you, as you grow with new experiences, and success will come your way.
We are so excited for your next stage -- so much to discover. Enjoy the adventure!
We love you so much!
Mom, Dad & Brendan
XOXOXO

Congratulations, Laura

"Well-behaved women seldom make history."
-- Laurel Thatcher Ulrich

...and no doubt, you will make your mark in this world, Sabrina. We admire your ability to challenge yourself and others to see things in a new light. Your passion and empathy for people and causes will serve you well and take you far. Continue to be the kind, generous, and courageous person you are.

We love you and we like you.
"Poppa Pete," "Mither," and "Goober"

Abigail and Maggie

For 18 years, we have been so lucky and privileged to have you in our lives. We never imagined the love and joy two little girls would bring to us. We could not have asked for better daughters than the two of you. We will miss you as you begin the next chapter in your lives. We can't wait to hear all about your journey. It thrills us to know how much you love each other and that you are best friends. What more could we ask for? Work hard and always remember who you are, and that you are loved.
Have fun!! We are so proud of you both !
Love,
Mom, Dad, and Brendan

Congratulations, Colleen!
We are so proud of you and all that you've accomplished.
It has been such a pleasure watching you grow and mature into a smart, confident, compassionate, and happy young woman.
The sky is your limit, and you will always be our "sunshine."
Always and forever you will be our sweetie!!
Love,
Mom, Dad, Jake, Dave, and Tommy

Congratulations, Ally!
You have grown into such an amazing young woman.
We are excited to watch you continue on your journey, as you begin the next chapter in your life.
Remember to follow your passions, and always to stay true to yourself--don't ever lose sight of who you are and what you believe in.
SO proud of you! This is your moment; go shine!
Love,
Mom, Dad, Nicholas, Jack, and Joe
"No matter what happens in life, be good to people. Being good to people is a wonderful legacy to leave behind." -- Taylor Swift

Congratulations, Kylie!
We are so proud of you and all that you have already accomplished. Now, as graduation approaches, we look ahead with both excitement and, yes, sadness too, as we realize that you are about to begin a new journey.
Continue to shine brilliantly in all that you do, and know that your biggest fans will always be cheering for you.
Love always,
Mom, Dad, Ian, Amelia, and Tristan

Gabby, Congratulations on a job well done…
It has been such a privilege and pleasure to see the woman you've become. Your best attributes are your desire to help others, selflessness, and to be YOUR best…
Thank you for making our job easy.
Dad, Mom, and Gianna

Congratulations, Heather!!

You've become an unbelievable, strong woman who is not afraid to walk along her own path, which will lead you on an incredible journey for your future. You are cherished and loved, for all that you are, by your family and friends.
I am so proud to call you my daughter!
Love,
Mom

Congratulations,
Genieva and Madison!!

We are all so very proud of you both. Be the change you wish to see.

Love,
Dad, Kristen, Sam, Grace, Hadley, Grammy, Mom, Mark, Mimi, Papa, Griffin, Matthew, Joshua, Heather-Marie, Dakota, Danielle, Nate, and Steven

Congratulations, Allison!
We are so proud of all that you have accomplished, and truly look forward to your future achievements. You have always amazed us with your kindness, loyalty, love, strength, and energy. Your courage came through as you challenged yourself to excel as one of the league's top goalies, and an All Star field hockey player. Your smile brightens every room you enter. You will succeed in the medical field – caring for others and making this world a better place. We love and adore you!
Love,
Dad, Mom, and Boomer

Congratulations Alex
We are all so proud of you. Stay the kind, caring young man that you are -- you will go far.
Mom. Nana, Sam, Alex, Mike

Congratulations, Amy!!

We are so proud of you. See you in Florida.
Love,
Mom and Dad

Riley

The moment your Dad and I laid eyes on you, when you entered this world, we both knew you were someone very special. You have always been focused, determined, and most of all "True to Yourself."

Every year, as we watched you grow, we saw a young man go after his dreams, succeed in academics, and display nothing but Love & Kindness to his family, friends, and all others around him. This "genuine" individual character makeup you possess, has and always will be, the key to life & the success toward your future to come.

Dad and I want "Thank You" for everything! But mostly for making "parenting" so easy for both of us.
We are all so proud of you and love you very much.
Mom, Dad, and Cal

Congratulations Kylie Rae!
From the moment you came into this world you have been the light of my life. You were blessed with a wonderful brain and a soft demeanor that effortlessly enchants everyone you meet. Your ability to reason came long before your vocabulary and is one of my favorite memories of you. I can't think of a more authentic, happy, brilliant human being on the planet, and am so blessed to call you my daughter. We are all so proud of you and can't wait to watch you change the world. Go get 'em, kiddo! With much love, pride, and sincere adoration, I love you my baby.
Mom

For Marcelle Goldberg,
When you were a baby, you fought sleep with all your might, and when you finally drifted off, it was literally with one eye open…you never wanted to miss a thing. Look at you, beautiful girl, and all you have done in your 17 years…you still haven't missed a thing. We are so proud of the person you have been since the day you were born: fierce, aware, conscious, committed, fun, compassionate, smart as a whip, with deep integrity. Eagerly looking forward to witnessing the roads you will travel and the good you will do in this world, we pause today to reflect on all that you are, and to wish for you joy, wonderful experiences, and opportunities to share your great gifts with the world. You are our light and our world, and we love you with all our hearts, to the moon and back and back again…
Mama and Daddy

Congratulations, Becca

Your four years of High School are behind you, Yahoo! Now it's time to go forward into the Wizarding World!
Love,
Mom, Dad, Jess, Caleb, Jack, Sam, Michael, Laura, Abby, and Luna

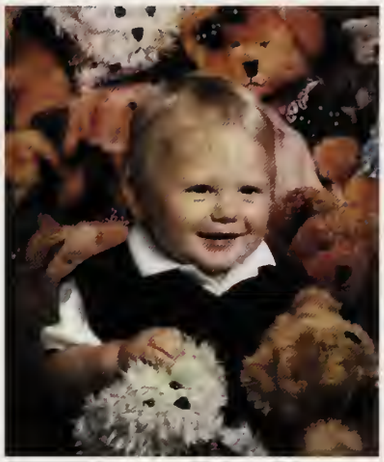

Congratulations, Zack!
We are so proud of the young man you have become. You have worked hard to get here, but don't stop here, Zack. Go chase your dreams. And, remember, "We love you tons."
Mom, Dad, Nick, Sammy & Tessy

Tommy Perron

"When the future's so bright you got to wear shades."
Love,
Mom, Chelsea, Justin, Jacob, and Molly

Tara,

We are so happy for you and proud of you! You will always be our little girl, but we've enjoyed watching you grow into such a beautiful, caring, joyful, smart, strong, and witty young woman. Stay the way you are, and the world will be yours!

Wherever you go and whatever you do, we know it will be a fun and exciting adventure! Hope we have given you strong wings and deep roots, so you can follow your dreams and remember where you are cherished most.

Congratulations and God bless you and all the SHS Class of 2015!

Love you to the moon and back again,

Mom, Dad, Nicole, Ashley, Shannon, and Will

Congratulations, Patrick!

Watching you grow to be the special person you are has given us tremendous pleasure. It's time to share that amazing smile with the rest of the world.

We love you!

Dad, Mom, and Brian

Congratulations Lydia Grace Evans,

Class of 2015!

You should be so proud of yourself for your dedication and persistence. Remember to set your sights on the stars and to reach for them always. Believe in yourself, because you are so unique, with no limit to what you can do! You're smart, beautiful, loving, kind, caring, and mostly just a wonderful daughter and sister. Your compassion for those less fortunate, your devotion to your family and friends will be treasured always. We cannot wait to see what lies ahead of you as you enter into a new chapter of your life. Remember we will be here for you and will love you always.

With Love and Pride,

Dad, Mom, Victoria and David

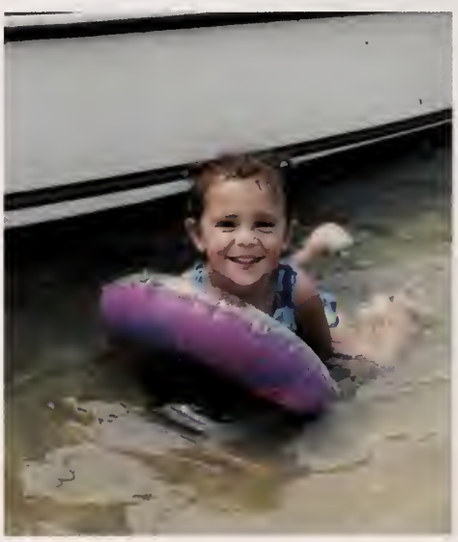

Stefanie

The joy and love we have for you is immeasurable. We know that you will accomplish whatever you set out to do, and enrich the many lives you touch.

Love,

Mom, Dad, Chelsea, Caroline, and Callahan

Congratulations
Class of 2015

"Do not go where the path may lead,
go instead where there is no path
and leave a trail."

Love and Best Wishes,
Laura and Corey Carlyle

Congratulations, Tyler!

We are so proud of the person you have become, and all your accomplishments.
We love you very much!
Mom and Dad

Haley Anna,
We have watched you grow up through the years, from a yelling and adorable baby, to an even louder yelling and beautiful young woman. Seriously, all kidding aside, we are so very, very proud of you. Your laughter has filled our hearts with joy and happiness.
The multiple challenges you have faced and the hurdles you have overcome are a true testament to your perseverance and hard work throughout your school years. Hard work does pay off.
We love you so very much, and we will support you always. Finally, always remember to believe in yourself, and that no dream is unattainable. WALK TALL.
All our love,
Dad, Mom, Shelby and Marky
GO COWBOYS!!

Let the Sea Set You Free

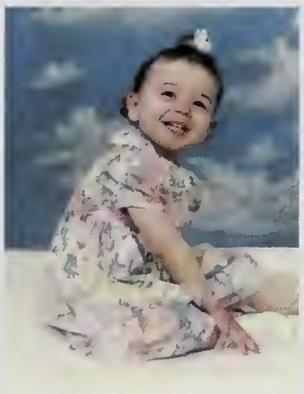

Congratulations Katelyn!
We have been blessed to have you as our daughter, and we are very proud of you and your accomplishments. As you close this chapter of your life and look ahead, know that our love and support will be with you always.
With Love,
Mom, Dad, and Jon

You're going to miss this
You're going to want this back
You're going to wish these days
Hadn't gone by so fast
These are some good times
So take a good look around
You may not know it now
But you're going to miss this
–Trace Adkins

We love you and are very proud of you.
Congratulations, Shannon
Mom and Patrick

Congratulations, Kathryn !!

You have faced many obstacles in your high school years, and each time you amaze us with how you fight back, becoming a stronger, more confident person. We are all so proud of who you are; a very smart, courageous, beautiful young woman, with a knack for making us laugh. Follow your dreams wherever they take you, and when you turn back around, we will all be there supporting you. We love you Kathryn.

MOM
GREG CHRIS KELLY CHRIS O.
KRISTEN DANA BRANDON

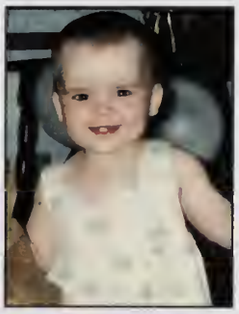

Rachel

Congratulations! We are so proud of the amazing young woman you have become. Time sure does fly, but every moment is a treasured memory. God has great plans for you, so remember to trust Him, and He will always direct your path. Be true to who you are, and you will find success.
Love you up to the moon and back.
Mom, Dad, and Sarah

Congratulations, Kelsey

We are so very proud of you, as you embark on the next journey in your life! Always stay true to yourself, and remember to follow your dreams; the world will be a better place because of it!
Love,
Mom, Dad, Kerry, and Danny

Steven,
We are so proud of all that you've achieved on the field and in the classroom.
The best is yet to come.
We love you,
Dad, Mom, Rachel, Anthony, Jaclyn and Nick

Congratulations, Class of 2015

Dearest Morgan --
Many your light shine brightly, as you make your way through life.
May you be happy, healthy, and successful in whatever you pursue.
We love you and are so proud!
Congratulations.
Love, Mom and Dad

Congratulations, Katie!
We are so proud of you and the beautiful, smart woman you've become. We have no doubt you'll go far in life, with your great smile and quick wit. Who knows where life will lead you after SHS, but whatever comes your way, we know you will make the most out of it. Go out into the world and absorb all life has to offer you!

Much love,
Dad, Mom, Jen, Alex & Sarah

Matt, Chu, Boo
Congratulations!
We love you and are so proud of the man you have become. We wish you much happiness and success on your journey through life. We hope you keep your sense of humor and love of family and friends. Believe in yourself, as we do. Enjoy!!
Love, Dad, Mom, Jeff, Courtney, Tim, and Bentley

Congratulations, Class of 2015!

It's been a long and exciting journey, from preschool to senior year,
and we've been with you, every step of the way.
Now it's time for you to take those steps on your own,
but know that we are proud of you, and all your accomplishments,
and we stand behind you while you now lead the way.
Love and best wishes to you all,

The teachers, education support professionals, secretaries, custodians, and maintenance staff
The Sandwich Education Association

Congratulations, Christopher
We are so proud of you. We watched you grow from a shy young boy into a confident young man who has touched the hearts of many people along the way. As you get ready to take on life's new challenges, we want you to know that we will continue to stand by you every step of the way.
Love, Mom, Dad, & Amanda

Connor,
Congratulations! We are so proud of your accomplishments during your time at SHS, and of the amazing young man you have become. We all dream, but only a few go the extra mile to achieve it-- you have always gone the extra mile, and we applaud you. Strive for your dreams and enjoy this journey of life -- may yours be filled with adventure and amazement!
We love you to the moon and back!
Dad, Mom, Zach & Alicia
"In golf, as in life, it is the follow through that makes the difference." -- Anonymous

Ray
We are so very proud of you and all that you have done with your life so far. You have always been a loving and caring young man, with a huge heart, always willing to help anyone.
We will miss you when you leave for boot camp, but know you will be a great Marine.
Love you so very much,
Mom, Dad, Matthew, Corey, and Ceara

Ryan
What an amazing young man you've become! We couldn't be more proud of you! Now go fulfill your dreams, whatever they may be. The world is waiting for you to jump in and live large. Be happy, be kind, and be the best at whatever you choose to do!
We love you very much!
Nana and Grampa

Victoria

We are so very proud of you !
You truly are our sunshine and
Make us happy each and every day!

Remember to dream big and reach for the stars!
Just know, that no matter what your future holds,
You are destined to keep making the world brighter!
We love you so much and are already missing you!
LOVE ALWAYS - Mom, Dad (&Sophia)

John
From the day you were born you have been
such a good, fun, and fun-loving boy.
You have grown into a young man who is talented in so many ways!
You have brought us so much joy.
Continue to discover and develop your many gifts and know we are always here for you!
With much love and great pride,
Mom, Dad & Maria

Congratulations, Gina!
You are such a special daughter, who is wonderful and sweet,
You have brought our family so much joy,and made our lives complete!
We hope your future is filled with success and magic too,
Since you're a very special girl who should have all her dreams come true
We love you so much, and are so very proud of the young woman you have become.
Mom and Dad

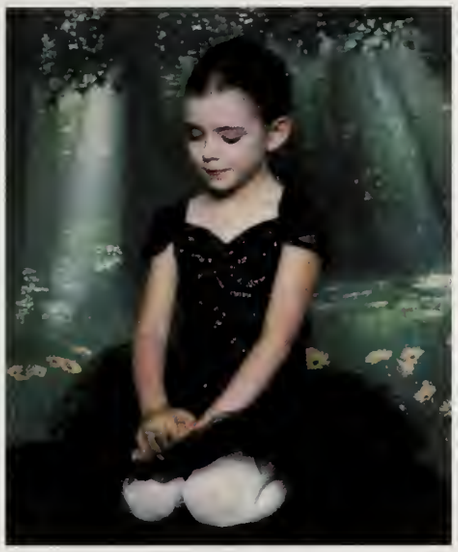

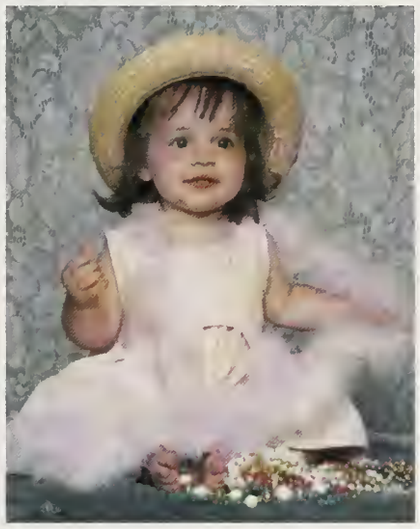

Sophia
We have always been so proud of you, from that first "side-winder" smile in kindergarten to the beautiful young woman you have become. Believe in yourself, we do. Can't wait to see the great things you do next.
Love, Mom, Dad & Cat

Congratulations, Zhen!
It seems like we were just picking you up from China, and now here you are, finished with one phase of your life and ready to go to the next one. Your talent is astonishing, a gift that we know will bring you great pleasure and satisfaction as you go forward. We will always be there if you ever need us, but we both know that you are ready for all that is in store for you. Open your heart, open your mind, and know you are loved.
Mom and Dad

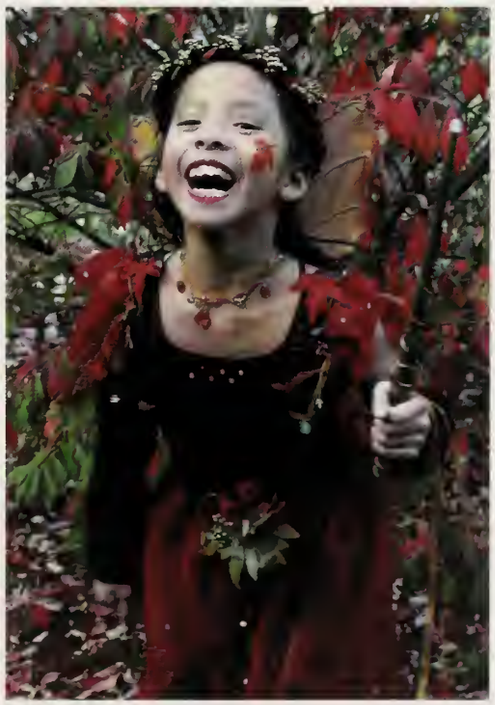

Chris,
Congratulations!!
We are so proud and so thankful for you.
Keep your eyes on your dreams and choose happiness on your journey.
Remember, you can do anything, and to us you are everything.
Love,
Mom, Dad, Brian, and Gavin

Congratulations, Jack!!
Our wish for you is that this life becomes all that you want it to... You are a truly amazing young man with big dreams, a great mind, and a big heart. We can't wait to see what will come next in your adventure! We love you! God Bless you and all of the Class of 2015!!
Love, Mom, Dad, and Riley

Victoria,
Congratulations! We are so proud of you. You have grown into a beautiful and intelligent young woman. You have always made our hearts smile. We love you so much. Follow your dreams.
Love,
Mom, Dad, Blake and Chad

"Oh, The Places You'll Go!"

We Love You, Kath!
Mom and Dad

Casey,

Your smile fills our hearts with love every day. We are so incredibly proud of you, as you begin to reach for new heights. ROCK IT!
Love,
Mom, Dad & Carly

Lane,
All of your hard work is paying off. Keep looking forward; a great future awaits you. We are so proud of you. We love you and we will always be here for you.
Love,
Mom and Dad

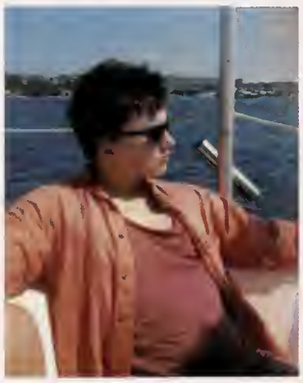

Annabelle,
No matter where you go, go knowing that you are so loved. You are kind, brave, and independent, and we are so proud. Follow your heart, live your dream, and know that we are always here for you!

"High tide or low tide, I'll be by your side. You know that I'll be by your side."
With so much love,
Mom and Dad

Rachel,
Congratulations to our very special girl. You have made us proud, with your accomplishments and your fantastic attitude.
Now, on to another adventure God has in store for you!
We love you!
Mom, Dad & Sarah

You Did It, Molly !!

"She holds the hand that holds her down...she will rise above."
We are so proud of you.
Continue to be yourself, and you will be okay.
Love always, Mom and Dad

Beth
We are so proud of you.
You have become an amazing young woman.
You are going to do amazing things in your life.
Always smile :)
We love you!
Mom, Dad, and MK, B, P, K, O, C, L, J, J, A, R, M, C

For Lily Barter

Be who you are and say
what you feel,
Because those who mind
don't matter and
Those who matter don't
mind.
–Dr. Seuss
Go get 'em, Monkey! We
love you.
Mom, Dad, Debra, and Tom

Julia is light, happiness, and joy! We love you Julia, more and more. You are an amazing, strong, young woman, and we can't wait to see what you do next!
Love,
Mom, Dad, Amelia, Charlie, Eric, Leah, and Damon

Emma,
We wish you adventure
on your journey.
Listen to your heart, and
take risks carefully.
Remember how much you
are loved.
We are so proud of you.
Mom, Dad, and Sarah

Katie,
Watching you step toward your dreams has given us our proudest moments. A scholar, an achiever, a community advocate, and a loving individual...the word "proud" just isn't enough.
We love you, Katie!
Love, Mom, Dad, Shelley, Hannah, Matt, and Carly

Joanna
Keep smiling as you follow
your dreams.
We are very proud of you.
With love,
Mom, Dad, and Aaron

Congratulations,
Katelyn

We are very proud of you, and we wish you lots of success in the future. We are always here for you, and we love you very much.
Mom & Dad

Jacob,
Do not follow where the Path may lead,
Go, Instead, where there is no Path
And leave a Trail.
Congratulations!
You are forever Loved,
Mom, Dad, Ryan, Christopher, and Brianna

Congratulations, Erin

Live for today
Dream of tomorrow
Learn from yesterday.

We are so proud of you !
Love, Mom, Dad, and your sisters

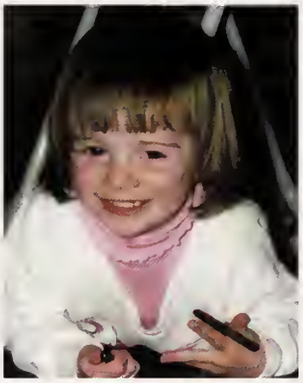

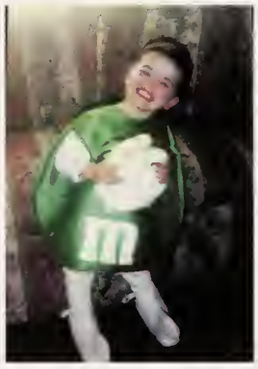

Dear Michelle,
You are a beautiful, respectful, and intelligent young lady, and we are beyond proud of all you have accomplished. You are on to the next chapter of your life! Keep looking ahead and never look back, because you have so much ahead of you to look forward to. Enjoy your life!
We love you so much!
Love Always,
Mom, Dad, Melissa, and Maranda

Orna

Congratulations and best wishes for your bright future!
Lots of love,
Mom and Dad

Congratulations, Meghan!
Watching you grow has been a complete pleasure. I have always wanted the moon and stars for you. I began to realize, as you grew older and more independent, that I had to let go. You were the one who had to reach for the moon and stars, and I could only support you.

You have passed my goals and expectations. Not only in your achievements, but in the young woman you've become. I have enjoyed your journey, and I am looking forward to seeing what your life has ahead. As you know, life holds challenges, obstacles, and disappointments. Don't let those get in the way as you strive for the moon and stars and follow your dreams. Know that I will always love, support, and encourage you to be the best you can.
I love you and I am very proud of you!
Mom

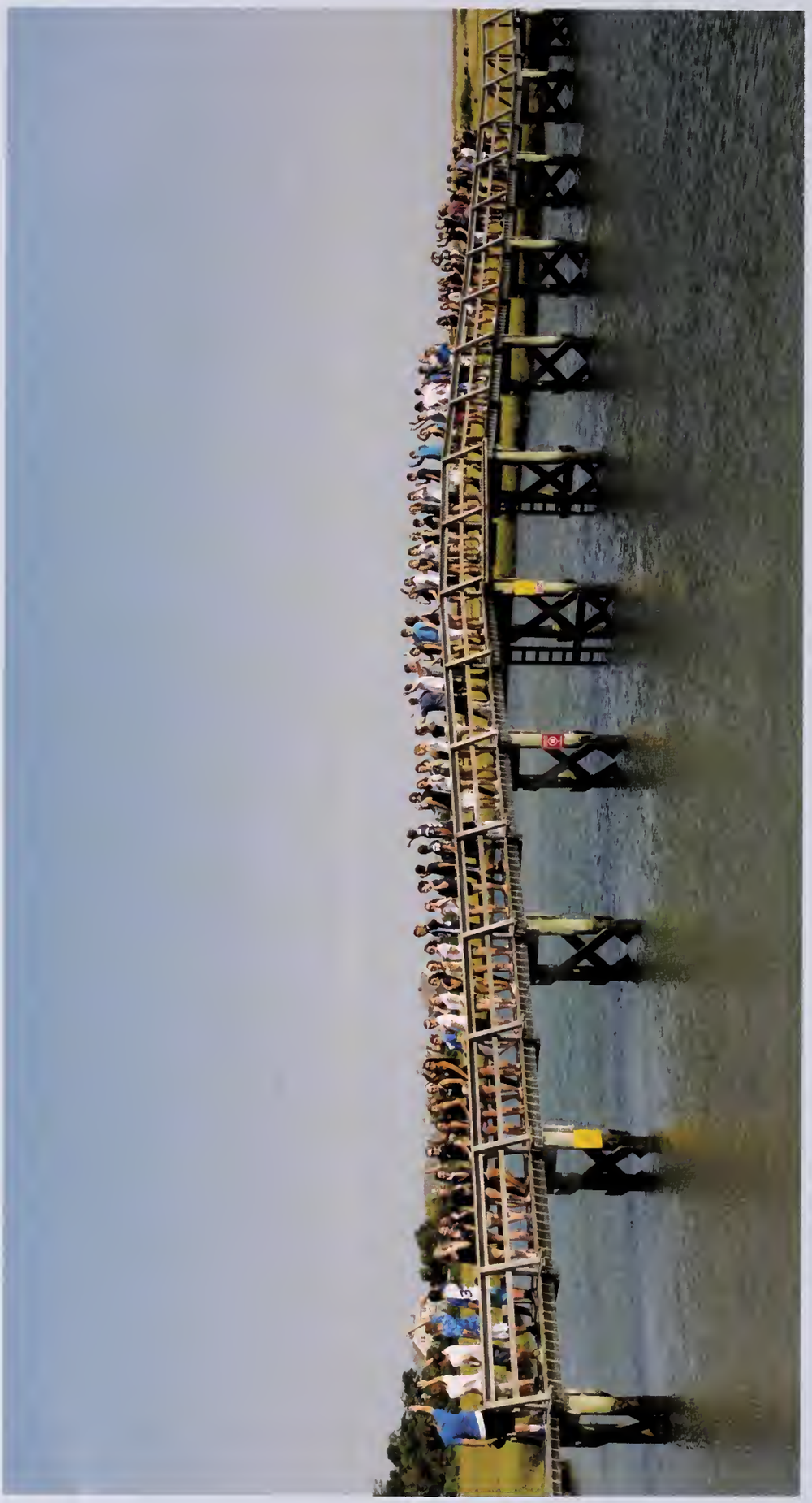

HERFF JONES

The paper fiber used
in this yearbook was
responsibly sourced.

SANDWICH PUBLIC LIBRARY
3 0617 00109 2043

FOR REFERENCE
Do Not Take From This Room

Genieva Aboltin • Ikram Ahmad • Shelley Alden • Peter Amaral • Sarah Archambeault • Jacob Avery • Meghan Baker • Hannah Barrett • Lily Barter • Rebecca Bassick • Molly Bedford • Lily Belekewicz • William Bennett • Alexis Blais-Anderson • Gina Boccuzzi • Amy Bolton • Joshua Booth • Zachary Boudrow • Noah Bourdon • Patrick Bowlin • Nicole Brackett • Sarah Briggs • Stefanie Briggs • Allison Bryant • Madison-Lee Buckland • John Cahill • John Casali • Allen Chace • Emily Christensen • Spencer Cleary • Danielle Coleman • Emma Colombo • Erin Condon • Kylie Condosta • Benjamin Cooney • Brian Cundiff • Matthew Dahl • Marissa Danta • Colin Deal • John DeCoste • Dominic DeLuca • Emma Dempsey • Alexander Denmark • Benjamin Diefendorf • William Dimitres • Donald Donahue • Daniel Donovan • Patrick Donovan • Joseph Downes • Joseph Drifmeyer • Katherine Dunham • Katelyn Dyer • Taylor Eccleston • Dana Evans • Harrison Evans • Lydia Evans • Sophia Felicetti • Michelle Fernald • Kassandra Finlayson • Kelley Fitzgerald • Jake Flaherty • Jordan Foster • Jennifer Fuhrman • Michael Fulton • Sarah Gaffney • Julia Gagnon • Lucas Gagnon • Stephen Galanis • Delaney Gill • Hayley Glidden • Alexandria Glynn • Marcelle Goldberg • Jacob Golden • Zachary Gorrasi • Alexander Govoni • Katelyn Govoni • Megan Greenhalgh • John Griffin • Patrick Griffin

2015 23

Brett Grosso • Mackenzie Hagist • Christopher Hamilton Jr • Sophia Hannah • Brooke Hanson • Logan Haygood • Jacob Healy • James Hemingway • William Herndon • Alicia Heyer • Cedar Hickey • Allison Hir • Brittany Hogan • Carly Hokanson • Lane Horton • April Hughes • Katherine Hurley • Heather Huska • Kyle Jacob • Ryan Jamilowski • Christopher Jones • Brady Joseph • Madison Kais • Shannon Kane • Haley Kardon • Kathryn Karolczak • Kenneth Kaufmann • Dylan Kay • Caroline Keil • Sebastian Khoroshev • Cullen Kilduff • Olivia Klinck • Matthew Ladner • Rachel Lake • Anthony Lambros • Dante Lambros • Jessica Langley • Kendra Lansing • Victoria Leonard • Abigail LeVangie • Maggie LeVangie • Matthew Long • Angela Lorino • Katherine Lowry • Orna Lynch • Colleen Macdonal • Emily MacDonald • Alexander Maiato • Bailey Maiato • Connor Mangelson • Nicole Martin • Daniel McAuliffe • Sean McBain • Kylie McCartney • Shaun McCoy • Tara McElhinney • Elizabeth McEntee • Caroline McKenna • Tyler McMahon • Braddon Miele • Charles Miller • Timothy Milliken • Adam Monast • Justin Morrison Jr • Shannon Mosher • Brian Murphy • Caroline Murphy • Laura Murphy • Matthew Murphy • Sabrina Nelson • Alisson Nolan • Katelyn Noyes • Henry O'Brien IV • Cole O'Brien • Joanna O'Gorman • Madison Oakley • Jacob Olsen • Al- exandra Pace • Allison Pannoni • Rachel Pentoney • Rachel Perras • Thomas Perron • Daniel Perry • Matthew Peterson • Victoria Petipas • John Petty III • Casey Powell • Kelsey Pozerski • Megan Reardon • Scott Reels Jr • Olivia Reilly • Lydia Rose • Katelyn Ross • Preston Rowe • Hannah Salamone • Hope Salamone • Jack Salters • Keelan Santos • Lilli Santos • Genevieve Santry • Jesse Satkevich • Jamie Smith • Riley Sorenson • Zachary Souza • Samantha Spink • William Stergis • Philecia Strauss • Christopher Sullivan • Patrick Sullivan • Grace Tanguilig • Morgan Taylor • Jacob Teehan • Angie Tellez • Andrew Thomas • Patrick Tierney • Raymond Tourville • Nathan Trottier • Steven Tully • Gabriella Uribazo • Rabbia Waheed • Emily Walker • Katherine West • Annabelle White • Kelsey White • Tyler White • Ann Wilson • Christopher Wilson • Shelly Wolfe • Gregory Zaw